On Sale At Newstands In New York And Chicago

10c Per Copy
$4.00 Per Year

THE NATIONAL JEWISH POST

Published Weekly

"If You Let The People Know, They Can Act Intelligently"

Friday, August 24, 1951 | Entered as Second Class Matter Postoffice, Indianapolis, Ind. | A NATIONAL NEWSPAPER | Vol. 6—No. 52

Congress Enters Crucial Phase; Closing Session Next Week

JERUSALEM—The 23rd World Zionist Congress meeting here has entered into its crucial phase as committee meetings began Wednesday. The meetings will continue until Saturday night.

Three days of discussion and voting on the committee reports will follow, leading up to the final session Tuesday evening at which time the election of the executive and the Zionist General Council will take place.

Principal areas of discussion thus far have been:

1 The possibilities of large scale immigration of Jews from the United States to Israel.

2 The question of channeling all activities by Jews, Zionists and non-Zionists alike, in behalf of Israel through the World Zionist Organization.

3 The merging of the Jewish National Fund and the Palestine Foundation Fund .

4 The 14-point Jerusalem Program to replace the Basle Program.

May Postpone Some Decisions

All these issues plus the bitter fights between personalities are to be decided before the delgates leave for home next week, but in some cases, the actual decisions may be postponed, or left to the Jewish Agency, which itself is involved in discussion on its reorganization.

At present the agency has two sections, one in Israel and one in the United States. Beryl Locker heads the Jerusalem Section and Nahum Goldmann the American section. The agency itself voted against combining the two sections into one.

May Name Praesidium

As to the election of a president of the World Zionist Organization, that is still undecided, although it is definite that Rabbi Silver will not have much of a chance for the post. Most likely a praesidium consisting of three persons, of which Rabbi Silver will not be one, will be named. Nahum Goldmann, who was elected president of the 23rd Congress, would probably be one of the three, although he would be opposed bitterly by the delegates from the Zionist Organization of America.

Silver, it is believed, will be elected chairman of the General Zionist Council.

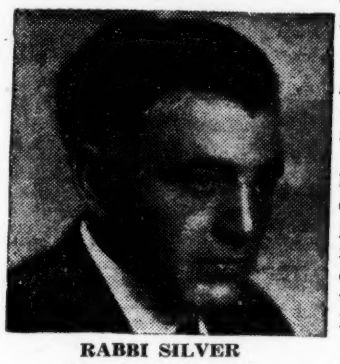

RABBI SILVER
May Head Council

First Bond List Published Next Week

The first list of purchases of Israel Independence Bonds in the campaign being conducted by The Post among its readers will be published next week. Orders should be accompanied by remittances made out to the American Financial and Development Corporation for Israel, and mailed to The National Jewish Post Bond Drive, 509 Fifth Ave., New York, N. Y.

Police Stop Distribution Of Anti-Zionist Leaflets

JERUSALEM—(NJP)—The Canaanite movement here, which believes in going back to the pre-biblical days for its program for Israel, found itself thwarted in its attempt to distribute anti-Zionist leaflets.

Some of the leaflets may have reached the delegates, however.

They carried the message: "Rid Israel of Zionism".

The Canaanite movement has found some acceptance among the Sabras, and in going back to pre-biblical days, adopts the mores of Canaan of that time, including its attitude towards sex.

Police officials arrested one suspect, Moshe Berkovitz, in Haifa. Two others were twice prevented by Jerusalem police from distributing circulars at the Convention Center. They were identified as Uri Mainmon and Daniel Enat, both of Haifa. Police confiscated some 600 circulars.

Later a second attempt by the same youths took place, at which time the police are reported to have confiscated 200 circulars again releasing the youths.

Debate Over American Jewry High Point Of 23rd Congress

JERUSALEM—(NJP)—The most interesting dispute of the 23rd World Zionist Congress meeting here is over the U.S. Jewish community.

Tied in with the dispute over American Jewry and its role in supporting Israel, are the sideline fights between Rabbi Silver and David Ben-Gurion, between Hadassah and its general Zionist partner the Zionist Organization of America, among others.

Although this was a no decision contest, it sems that despite its defenders, the American Jewish community came off second best.

The attack on American Jewry began even before the Congress convened, but it reached its high point when Golda Myerson, defending Ben-Gurion and speaking on chalutziut, attacked Rabbi Silver for not coming to settle in Israel.

Had he done so Miss Myerson, who is a native of Milwaukee and now holds the post of Minister of Labor in the cabinet, said it would have served as "an inspiring example" to American Jewish youth.

Gets Direct Invitation

Another invitation to Rabbi Silver to come and settle in Israel, this one a bit more direct, came from Itzhak Gruenbaum, a member of the Jewish Agency executive. Replying to Rabbi Silver's answer to the question at a press conference on his moving to Israel, "Do you need another rabbi?" Gruenbaum suggested that Rabbi Silver come to Israel and organize a Reform Movement here.

Gruenbaum was only one of those who attacked American Jewry. He blamed American Zionist leaders for developing a movement with emphasis on fund raising and asserted that the only true Zionists were those who sent their sons to Israel.

This position, and the entire problem of chalutziut from America, embroiled the whole American delegation in disputes with the Israeli members of the Congress at almost every session.

As was expected, Eliahu Dobkin, head of the Jewish Agency's organization department, was the most outspoken critic of failure of U. S. Jewish youth to come to Israel.

"Zionist parents tremble at the thought that their children might become infected with the idea of emigration to Israel," he told the delegates.

Parents Remove Children

He then made the disclosure, heretofore not published, that "in nearly every training farm in America there have been instances of children being removed by force, sometimes with the aid of the police".

Dobkin predicted that unless chalutziut were placed at the center of Zionist activities in the U.S. "American Zionism may close down entirely."

NAHUM GOLDMANN
President of Congress

Hadassah, through its president Mrs. Rose Halprin, rose to answer the charges. Pointing out that there never was a mass movement in history that was not under pressure and motivated by discomfort and insecurity, she insisted that "we cannot accept the concept that we are in exile."

She advocated that the Zionist movement in the diaspora should not be purely a chalutz movement as long as mass support of U.S. Jews was needed.

Hadassah Cautious

Speakers for the ZOA and Mizrachi favored an intensive campaign of education and propaganda directed at the "self-fulfillment" aspect of chalutziut, but Hadassah seemed to oppose even this action.

Rabbi Israel Goldstein said that "self-fulfillment" was the highest goal and that those who themselves could not move to Israel should help and encourage young people who wanted to do so.

Hayim Fineman blamed insufficient Zionist education work for the failure to build any chalutz movement of significance in the U.S. Emanuel Neumann pointed out that while fostering chalutziut was the collective responsibility of Zionism, it isn't necessarily "the individual responsibility of each individual Zionist."

Nahum Goldmann declared that America is "Galuth," even though the Jews are comparatively well-off. "Galuth is not measured by good or bad treatment. Galuth is a mystical concept. If you deny that America is Galuth, you might as well deny the need for Israel."

Goldmann pointed out the need for non-partisan youth organizations as well as party—affiliated movements. Thousands don't enroll in Zionist Organizations because they wish to be non-partisan, he said.

Chalutziut Is Test

"Zionism then will have to face its decisive test—that of educating Jews, particularly Jewish youth, to emigrate to Israel from countries where there is no "must," no objective compulsion for their emigration to Israel," he stated.

"Should the Zionist Movement not possess confidence and faith in its ability to fulfill this task, or even worse, should it be lacking the courage to undertake this obligation, it will lose an essential part of its historical raison d'etre. I hope that this congress with all its possible differences of opinion as to the methods of Chalutz work will agree on the basic principle that Zionism without Chalutziut is sterile."

•

Although the demand of the General Zionists and the Mizrachi for seats at the Congress was denied, they won a partial vindication for boycotting the Congress elections in Israel when the Congress Court reduced the number of seats allotted to Israel for delegates from 210 to 185. The reduction was made, the court announced, because of some irregularities it discovered in the sale of shekolim, the reason the two parties refused to participate in the elections.

•

The party line-up at the conference was as follows: Mapai, 156; General Zionists, Progressives and Hadassah, 115; Mizrachi and Hapoel Hamizrachi, 66; Mapam, 58; Herut, 33; Zionist-Revisionists, 3; and unaffiliated, 14.

•

Mrs. Judisth Epstein, former president of the Hadassah, was elected a vice president, along with Golda Myerson, Minister of Labor.

Probe Leak of Report Charging Waste of Funds By Agency Officials

JERUSALEM—(NJP)—Just what will be done about the charges of wide corruption and fraudulent waste of public funds by officials of the Jewish agency, made by Dr. E. Schmorak, comptroller of the Jewish Agency, could not be learned at this time.

But there was no question but that there was a great deal of interest in learning how the report leaked out.

The report makes a detailed list of accusations against officials of the agency both in Israel and abroad.

The final pre-Congress meeting of the Zionist Council investigated how the report leaked to the public. Dr. Schmorak opened the meeting by reading a prepared statement denying that he had given his consent to the publication of his report.

"I hereby state," he read, "that the report was published without my consent and without previous direct or indirect knowledge on my part, and that I had taken all precautions to prevent its publication."

Replying to a charge by the Jewish Agency that the report contains many distortions, he said that "I assume all responsibility for the correctness of the facts."

E. Reiss, deputy comptroller, told the meeting that it had been decided that the report should be submitted only to the Praesidium of the Congress, the General Council and the chairman of the Jewish Agency.

Hall Owners Asked Not to Rent To Individuals for High Holidays

LOS ANGELES — (NJP) — All theatre-owners, major auditoriums and public institutions in this area were asked by the Conservative group here to refrain from renting any theatre or hall for High Holiday services.

The ban was suggested only against individuals professing to be rabbis, but excepted bona-fide congregations, according to the California Jewish-Voice.

The move was taken at a meeting of fifty-five officers and board members of the fifteen Conservative congregations within the Pacific Southwest Region of the United Synagogue of America.

The group recommended that no matter how essential the income from them, should be subordinated to the principle that religious worship the year round and the selling of high holiday tickets, and building of congregational membership are paramount.

Riley Blames Israel On Huleh Dispute

UNITED NATIONS, N. Y.—Although Lt. Gen. William E. Riley's criticism of Israel for obstructing UN attempts to resolve the dispute with Syria over the draining of the Huleh marshes was not entirely unexpected, the one-sidedness of the report to the UN came as a shock to the Israel delegation here.

Riley's report charged Israel with seven practices designed to defeat UN procedures to bring about a settlement, ranging from refusing to allow the Arabs Israel moved to return and occupation of a large Arab-owened farm to affecting the flow of Jordan's waters to Arab-held territory.

Gen. Riley, who is the UN Chief of Staff for truce negotiations, left last week to return to the Near East. His report indicated renewed outburst of the conflict with Syria unless Israel changed her plans.

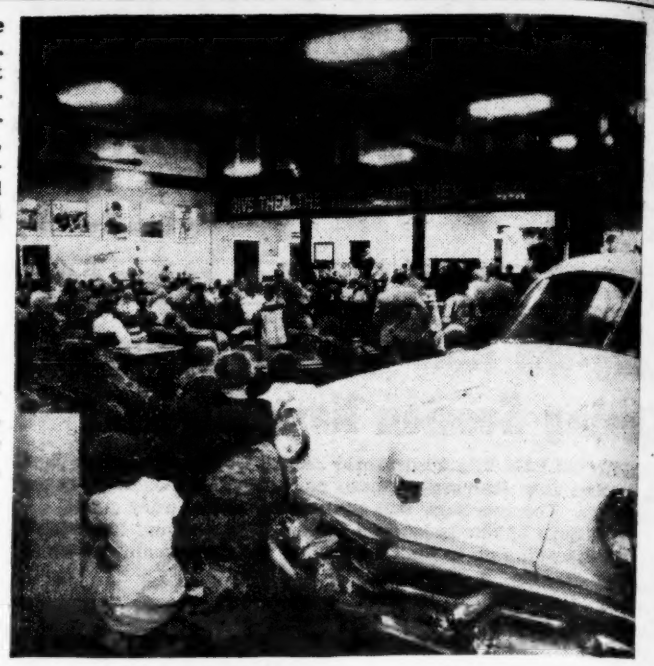

Israel Exhibition Thronged

Sponsored by the $500,000,000 State of Israel Independence Bond Drive, an exhibit of Israel's growing industrial strength is currently attracting record crowds at 2711 Boardwalk (at Belmont Ave.) in Atlantic City. On display are cars, refrigerators, tires, fashions, arts and crafts and a diversified group of products currently being produced in Israel. The exhibit, designed to show the investment potential of the State of Israel, will be open until September 15. Shown is the exhibition hall on the boardwalk, with a capacity audience listening to Mayor Joseph Altman welcoming the Israel Industrial Exhibition.

$74 Million Sold, But Silver Dissatisfied

JERUSALEM—While the Israel Cabinet heard reports that $34,000,000 of the $74,000,000 worth of Israel Independence Bonds sold had been paid for already, Rabbi Abba Hillel Silver injected the first not of dissatisfaction with the progress of the drive in a speech delivered here to his own faction of the General Zionist Party.

Attacking Israel's "scornful attitude" towards veteran Zionists, Rabbi Silver blamed the relative failure of the initial phase of the bond sale on Israel's wooing the non-Zionist Jews.

drink

Fehr's

it's good!

it's always Fehr weather!

FRANK FEHR BREWING CO., INCORPORATED, LOUISVILLE 2, KENTUCKY

Got HEMORRHOIDS?

Get Sayman SALVE Camphorated

Get sanitary tube with pile pipe applicator today, or send 10¢ (no stamps) for trial size tin to Sayman Co., Dept. , St. Louis 3, Mo. 65¢

The NJPost

may be purchased

in the following cities

(in addition to newsstands in New York and Chicago))

PHILADELPHIA

Frank E. Elsters' Book Store
N. W. Corner
13th and Market Sts.

●

WASHINGTON

Washington Jewish Book Store
730 Kennedy St. N. W.

●

BERKELEY, Calif.

U. of C. Corner
2350 Telegraph Ave.

●

(Additional single copy outlets are being sought. Please communicate with Frank Gross, Circulation Manager, The National Jewish Post.)

Patronize

Post Advertisers

BOYS! GIRLS!

You Too Can Own

A GENUINE Columbia BICYCLE

America's Most Famous Bicycle . . . .

FIND OUT HOW EASY IT IS

To Earn a Columbia Bicycle by Securing ONLY a few New (renewals not accepted on this offer) Subscriptions to The National Jewish Post from friends and relatives.

Write Now! Today! To

FRANK GROSS, Circulation Manager

THE NATIONAL JEWISH POST

500 FIFTH AVE., NEW YORK, N. Y.

And full particulars will be rushed to you.

that Maryland *beer!*

NATIONAL PREMIUM BEER

In Bottles and Cans... *brought from Maryland* —TASTE THE REASON WHY!

Brewed and Bottled by The National Brewing Co. of Baltimore in Maryland

ADL, Sentinel Disagree on Anti-Semitism in Cicero Riots

By MOSHE KOHN
National Jewish Post Correspondent

CHICAGO—(NJP)—Opposing views were held by the Anti-Defamation League of the B'nai B'rith and The Sentinel, local Jewish magazine which has been feuding with the ADL for several years, on the part played by anti-Semitism in the recent Cicero riots.

The ADL insisted that anti-Semitism, if it played any role in the riots at all, was only minor and tangential. The defense agency told The Post that it had a whole file of statements by their own observers, observers from other organizations concerned and individuals, Jewish and otherwise, and the opinion was conclusive that AS played no part in the terrifying spectacle.

The Sentinel, in its issue of August 9, carried an exclusive eye-witness account by a Jewish deputy telling "the amazing story of how the Cicero Riot was converted into an anti-Semitic demonstration".

The deputy, a local Jewish business-man according to The Sentinel, told the magazine that the cries of the rioters changed from anti-Negro to anti-Jewish when "a number of the chief rioters began shouting 'We don't want Jews in Cicero,' mingled with 'Drive the sheenies out'.

The magazine credited the deputy with saying that one woman told him "Hitler killed some of the Jews—but he didn't finish the job".

The Sentinel's writer said the deputy was shocked by the "complete news blackout regarding the anti-Semitic aspects of the riot despite the obvious emphasis placed upon it by thousands of people standing round".

Advised of the ADL's views, Helmut Lorsche, managing editor, declared it was typical of the ADL to underplay an occurrence like this.

House Oks $73,500,000 Israel Bill But Told Will Bring Bloodshed

WASHINGTON, D. C.—(NJP)—The House of Representatives passed the measure approving $50,000,000 in economic aid to Israel, but not before hearing a viciously-ignorant diatribe against the Israelis.

The attack came from Dixiecrat Congressman Harold Cooley (Dem., N. C.)

"I venture the assertion," Cooley declared in a long address, "that if you put this $50,000,000 into Israel, blood will flow in the Holy Land within 90 days of the time they receive the money . . . we ought to stop, look and listen . . . before we allow the Jews of Israel to strengthen their armed forces to the point that they can drive hundreds of other poor Arabs on the deserts to die and into the lap of our own charity."

Cooley was speaking on his own amendment to strike out the section which would allocate $50,000,000 to Israel.

Many Defend Israel

Not all the speech-making was anti-Israel, for Democratic Majority leader John McCormack and Congressman Franklin D. Roosevelt, Jr., Christian Herter, James G. Fulton, Jacob Javits and Emanuel Celler, among others, rose to defend the world's newest democracy.

But Cooley's remarks were not the kind that soothes.

He repeatedly stressed his friendship for the Jews and his freedom from bias, but not many Jews would have been convinced.

"While I commend all the achievements of the Jewish people," he insisted, "I cannot condone any of their acts of aggression nor am I willing to become a party to any expansion of territory which is to result from violence and bloodshed."

Cooley had visited Palestine and the Arab countries in 1947. The day preceding the debate he had consulted with a group of State Department experts whom he named, and to whom he credited, despite denials from his colleagues, the figure of $2,800 as the amount required to settle and rehabilitate a Jewish refugee in Israel. He multiplied this sum by five to reach the figure of $14,000 required to settle a Jewish family.

Objects to Ingathering

Cooley aimed his attack also at Israel's policy of admitting all Jews who want to go there, coming close to insinuating that there was some ulterior motive in this ingathering of the people.

"To give to the Jews of Israel this $50,000,000 might even prove to be disastrous to them, since certainly they will be encouraged to carry on their program of open and unrestricted immigration."

In other parts of his talk, Cooley had this to say about Israel:

"I know we have a burden now that is hanging on us heavily, and the question is if we give this $50,000,000 to Israel, what is it going to be used for? Do you know that they have the most ambitious building program in the city of New Jerusalem that you can possibly imagine? They are building capitol buildings, and other buldngs there whch would do credit to any of the main treets of Washington, New York, Boston, or Baltimore. They are going to move the capitol from Tel Aviv to New Jerusalem.

"How can they spend $2,800 to rehabilitate these Jewish refugees except by putting them up in high class apartment houses such as they are now building? They are bringing in the Yemenites. They are bringing them in for heavy labor. They are bringing people in from all parts of the world. I tell you now, when you cast this vote for $50,000,000 for Israel, you are going to lose 50,000,000 friends in the world."

Bonner Supports Him

Cooley had the assistance support of his North Carolina colleague Herbert C. Bonner, who had much the same to say:

"There is a situation there that will go on, and those that have spoken here today about explosions will see an explosion. There is going to be an explosion. The Jewish people would never have been successful there without the aid of arms which were carried into that country in some manner from these United States. They will perish should the generosity of the Jewish people in America cease and the contributions of the United States Government stop.

"I listened to the fancy programs of bringing that country into fertile fields and blossom. I saw the fields. I saw the olive groves and the farms from which the Arabs were driven laying in waste with the trees dying and the fields untilled. It is a sad condition. I have the greatest sympathy in the world for all races of people, but whoever brought this situation into being will some day regret it. As I say, there is going to be a terrible explosion. The people in the Arab country can tell you, and they tell you frankly, they will never forget and that some day vengeance will be theirs."

The vote defeating Cooley's amendment was 146 against and 65 for.

Under the bill, which has yet to pass the Senate, Israel will receive another $23,500,000 grant-in-aid and a share of $40,000,000 earmarked for military aid to the Near East.

Rene Mayer Named French Vice Premier

PARIS—Rene Mayer, who was unable to form a new government in the recent French crisis, has been named vice premier by Prime Minister Pleven. The Jewish leader will also hold the post of Minister of Finance and Economic Affairs.

Mayer, a French banker, and member of the Rothschild family, is active in Jewish affairs. He is vice president of the Alliance Israelite Universelle and also of the Jewish Colonization Association.

Israel Adds 146,000 In 1951; 3000 Non-Jews

TEL AVIV — Israel's Jewish population is growing, but so is her non-Jewish population.

Figures released here for the first half of 1951 show a total population of 1,516,000, representing an increase of 146,000. Of the increase, 3,000 are non-Jews.

More than 42,000 children attended 224 resident and day camps operated by Jewish community centers in the U.S.

Bernstein, Stern Succumb Suddenly To Cupid's Darts

NEW YORK—(NJP)—Two leading U.S. musicians, both Jews, succumbed suddenly to cupid's darts when Leonard Bernstein, the composer and conductor announced plans to marry, and Isaac Stern, the violin virtuoso went ahead and did so.

BERNSTEIN

The marriage plans of Bernstein and Felicia Montealegre were made public at a supper party in San Francisco given by Mrs. Serge Koussevitsky. Miss Montealegre is the daughter of Mr. and Mrs. Roy Cohen. The couple have known each other for many years, and in 1947 had announced plans to marry, only to break them later that year.

The story-book romance of Stern and 24-year-old Vera Lindenblit began only a few days ago, on Aug. 1 to be exact. Officials of four nations had to cooperate so she could marry the 31-year-old violinist in time to leave Israel with him for concerts in France and Belgium.

They were to blame for their own predicament. They announced their engagement plans and that same evening changed them to wedding plans.

STERN

What was necessary was papers from Moshe Sharett for Mrs. Stern to leave Israel, a witness from the U.S. Embassy at the marriage ceremony as provided by U.S. immigration laws, and visas from France and Belgium to permit her entry with her husband.

Everyone agreed to aid cupid, even the Israeli rabbinate, which waived the necessity of posting an intent to marry.

Even Air France cooperated and found an extra seat on the plane on which Stern was scheduled to leave.

The wedding took place at Ramat Gan.

Mrs. Stern came to Israel on May 28 to settle here. She had lived for three and one-half years in New York working at United Nations headquarters, but had never met her husband until he came to Israel for his series of widely-acclaimed concerts.

Anti-Semites Deface American, Israel Flags

MONTREAL, Can. (NJP)—A store owned by a Jewish man was entered and two flags, one an Israeli and the other an American, were removed and defaced following a warning by mail.

A letter signed by the League of Good Citizenship asked the Jewish man to remove the Jewish flag from his place of business.

Police are investigating, the Canadian Jewish Congress reports.

Police are also checking into the molestation of a Jewish reident involving anti-Semitism.

The seventh annual workshop on Jewish education sponsored by the American Association for Jewish Education will be held for five days beginning Aug. 29 at Cejwin Camps, Port Jervis, N.Y.

MOGEN DAVID WINE
Sold At Your Local Dealer Throughout The Year
WINE CORPORATION OF AMERICA
Chicago 10—U.S.A.

WANTED
ALL GRADES...ANY QUANTITY
SCRAP
BRASS • BRONZE • TIN • COPPER • LEAD
ZINC • NICKEL • MONEL • ALUMINUM
SILVERSTEIN AND PINSOF INC.
Smelters and Refiners
1720 ELSTON AVENUE CHICAGO 22, ILLINOIS

You'll Like Yellowstone's Flavor - It's Different
Taste YELLOWSTONE and you will know that the sour mash formula makes finer whiskey. It has the genuine old-time Kentucky Bourbon flavor. Try it today.

YELLOWSTONE
KENTUCKY STRAIGHT BOURBON WHISKEY
100 PROOF
BOTTLED IN BOND
DISTILLED AND BOTTLED BY YELLOWSTONE, INC., LOUISVILLE, KENTUCKY

Two Anglo-Jewish Papers Decry Outcry Over 'Oliver Twist'

NEW YORK—(NJP)—While one Anglo-Jewish newspaper reviewer declared that there was no bias in "Oliver Twist", another charged that undue sensitivity had led the Jews to blunder in opposing the film.

The Philadelphia Jewish Times asserted that the "people who have no caricature of a Jew in mind will never know whether Fagin is a Jew or not".

Asking the question whether the producer could have made Fagin just as loathesome without emphasizing the nose and beard, the reviewer declared, "Maybe so. But if 151,000,000 Americans are all going to dictate how to dress minor characters moviedom might as well fold up".

The charge of undue sensitivity was made in Winnipeg in The Western Jewish News. The paper said the movie had been shown there some time ago and that there "has been no noticeable outbreak of anti-Semitic feeling as a result of the showing".

The paper added that it "is even doubtful whether twentieth century audiences would have recognized Fagin as a 'stock Jew' without the previous publicity".

In its editorial, the Canadian paper concluded that: "The to-do about 'Oliver Twist' was straining at a gnat. It brought not victory but resentment, not admiration but ridicule. It focused attention on an incident which might otherwise have been ignored".

Refuse To Recognize Semichas From Israel

LONDON—A ruling denying recognition to semicha (ordainment) granted abroad has been made by the Beth Din in South Africa following assumption of the title rabbi by two ministers after a visit to Israel.

The Jewish Chronicle of London reports in a dispatch from its correspondent in Johannesburg, South Africa, that the Beth Din decided not to recognize semichas granted abroad without examination and approval by it.

Swedish Slaughterers Urge Ban On Shechita

STOCKHOLM (WNS)—A petition urging government legislation against shechita was presented here this week to the Swedish Minister of Agriculture by food industry workers and employees in Abbatoirs.

Doctor Whose Researches Are Important On Hardening of Arteries Is Hillel Grad

BERKELEY, Calif. — (NJP) — The young Jewish doctor whose research has shown that arteries, long considered passive carrying channels for the blood are themselves a dynamic living substance, is only four years away from his Hillel Foundation days.

He is Dr. Marvin D. Siperstein, 25, graduate of the University of Minnesota, and before that the Minneapolis Hebrew School.

Dr. Siperstein, who is the son of Dr. David Siperstein, pediatrician active in Minneapolis, disclosed that the arteries produce cholesterol, the whitish chemical associated with hardening of the arteries.

The experiments were conducted on a Public Health Service fellowship, and Dr. Siperstein will continue working with Doctors Israel Lyon Chaikoff, University of California professor of physiology, and Sidney S. Chernick, until December.

By incubating animal arteries with radioactive carbon, Siperstein found that the arteries consumed the carbon in building such chemical compounds as cholesterol. Wording their finding in cautious terms, the three Jewish reseachers revealed that production in this manner "can play a role" in development of occlusion or narrowing of the arteries, popularly known as "hardening". The cholesterol makes the blood vessels brittle and tends to choke off the blood supply.

Sprinzak Reelected As 2nd Knesset Opens

JERUSALEM — Yosef Sprinzak, speaker of the first Knesset, was reelected at the second Knesset which opened Monday. The 120 delegates were sworn in by Dr. Haim Boger, oldest member, as provided by law in case of the absence of the president.

Dr. Weizmann, although interviewing party leaders at his home in Rehovot on the composition of the new cabinet, was too ill to make the trip here for the swearing-in ceremony.

Rabbi Protests Ham Sign Opposite Shul; Firm Moves It

By BEN SUGARMAN

TORONTO, Can.—(NJP)—One of Canada's largest meat packing companies had a beautifully painted billboard featuring ham erected on Eglinton Avenue, in a predominantly Jewish neighborhood—in fact facing Beth Sholom synagogue.

Rabbi David Monson bore his burden for a while, watching day after day as he left his house of worship in the hope it would be changed.

Finally very politely he drew the matter to the attention of the billboard company. They saw the merit of the suggestion to move it elsewhere, and did so.

The result: Today the billboard features a very lovely girl advertising brassieres.

Follow The Example...

of the teacher in our progressive Religious Schools and You'll use The National Jewish Post for text-book material in your upper grades

Inquire Now about Our Special Rate for Schools.

Write to:

FRANK GROSS

Circulation Manager

National Jewish Post

509 Fifth Ave., New York City

U.S. Investments In Israel Lag; Only 13 Percent Of 1½ Year Total

TEL AVIV—Only $28 million of the $212 million invested in Israel in the last 18 months came from the United States, it was announced here by Dr. Heinz Gruenbaum, head of the Investment Center.

Half of the investments came from local Israel funds.

Earlier David Horowitz, director-general of the Ministry of Finance, issued a statement declaring that 85 per cent of Israel's manufacturing industry was privately owned.

Horowitz Gets Tough Questions

The figures were revealed at a meeting with the economic commission of the Zionist Organization of America, where Horowitz was subjected to a gruelling questioning by the Americans.

Abe Goodman wanted a clear-cut statement on Mapai's (Ben-Gurion's party) policy towards private investment and E. E. Gelber, of Toronto, asked for the number of private industries that had been taken over by the government or semi-public organizations and institutions.

Ask About Solel Boneh

Other members asked about the possibility of building luxury housing and a number of delegates sought denial or confirmation of the allegation that Solel Boneh demanded 51 per cent participation in all new private enterprises. Solel Boneh is a construction company owned by Histadrut, the nation's sole labor body.

Jews as Guests Aim Of New British Group

LONDON—(WNS)—A new organization, which would permit Jews to remain in England only as guests, has been formed in this country. Known as "Clan Briton" and proclaiming a platform of "Britain for the British", the group is headed by a former Army major, Leonard Tomlinson.

The first act of the new hate-body will be to oppose Jewish candidates for Parliament in the next election.

PERFECTO GARCIA

FINEST HAVANA CIGARS

Made in All Sizes

FACTORY: TAMPA, FLA.

OFFICE: CHICAGO

DON'T READ THIS IF YOU HAVE A WEAK HEART!

Violent Anti - Semitic Pamphlet Charges Zionists Behind Red Plot

LOS ANGELES, Calif.—(NJP)—If you have a weak heart, you had better skip this article.

Jews were accused here of readying a disaster in order to seize the United States by Robert H. Williams, self-styled news analyst in a pamphlet which has been mailed to thousands of editors, clergymen and public office holders.

Whereas most anti-Semites have been content to attempt to tie up Jews and Communism, Williams, who says he is a former counter intelligence officer, goes one step farther.

"We must not forget," he warns his readers in his "Williams Intelligence Summary" for July 1951, "that it was Zionists (a cult of Jewish nationalists) who imposed Communism on the Russians and that Zionists still manage the Communist apparatus everywhere."

How It Will Be Done

Anna Rosenberg, assistant secretary of defense is the key person in the Jewish scheme, Williams charges.

"There is reason to believe," Williams asserts, "that the plan is to have the President, when disaster strikes, immediately throw the entire civilian defense forces to Anna Rosenberg, the admitted Zionist, as Assistant Secretary of Defense in charge of Manpower."

How the taking over of the country will be accomplished is explained in detail in the pamphlet.

"She will make the dangerously infiltrated agency into a secret police by-passing FBI, and courts, remove any police chief who protests, clamp censorship on press and radio—and arrest anti-Communist leaders as 'anti-Semitic' and disrupting the 'war effort.' You will not be able to communicate with your Congressman, or if you succeed in doing so, the secret police will no more heed Congress than does Acheson. Congress will be so smeared and harassed that it will be completely futile. The Communist revolution will then be complete, all but the mopping up. Red revolutions are won by pushing Red Jewish agents and projects forward, then condemning any who oppose them as anti-Semitic."

In a 56-page pamphlet accompanying the monthly newsletter, the attempt is made by sly insinuations, which are soon paraded as fact, to tie the Jew with Communism by pictures of the Jews involved in the atomic spy trials.

The question is asked from the start:

"Why, why, why? The American is asking, why are so many Jews Communists in tolerant America? Why are all the Communist spy rings and the important Communist leaders and their attorneys Jewish?"

Whom He Means

The expensively-gotten up booklet is entitled "Know Your Enemy," and we will give readers three guesses as to whom Williams means.

"There is increasing suspicion that Stalin himself is Jewish," writes Williams, after asking the question in a sub-heading in bold type, "Is Stalin Jewish?"

Chapter four of the booklet is headed, "Zionism and the Anti-Defamation League," and reprints the accusation made last year in The Chicago Tribune that "A person with highest State Department connections identified these three figures (Lehman, Frankfurter, Morgenthau) as the secret government of the United States."

After explaining how nefarious these men are, the pamphlet continues:

"These Jewish strategists are not known as Communists. They are known as Zionists. They even mouth anti-Moscow sentiments, as the pressure grows. But do not be fooled: they and the scores of Jewish organizations across the nation which they influence (whose vote and propaganda power throughout the press and radio give them backing) condemn the House Committee on un-American Activities, condemn loyalty oaths, condemn as anti-Semites and reactionaries and hate-spreaders all those of us who, like Senator McCarthy, attempt to expose Communism. Zionism with its international finance constitutes the real power behind the world revolution.

Figure This Out!

"This does not mean that all the Jews in this and other Western countries are wilfully bent on destroying their respective host countries. It seems that it is principally their leaders, the master minds, who are reaching for complete power—to be had, only, if the rugged white race can be subjugated. For the most part, the Jewish masses seem to have been enlisted only in a step-by-step progressive destruction of our traditions, interests and rights, as they so often have been used by the rabbis and rabble rousers and Jewish financial kings throughout known history.

"How many rank and file Jews foresee that immigration and the destruction of racial segregation and the imposition of Fair Employment Practices Commissions in many of our states and cities—all under Jewish pressure and demands—will lead to further denial of rights to the Whites and the eventual outbreeding and destruction of the white race, is a matter of conjecture. Their understanding of the race problem, the uniformity of their reaction to political and social situations never cease to amaze this writer, who has observed them first hand, both in wartime Intelligence duties and in their own communities.

"Whatever theories it offers gullible people, Communism in practice turns out to be the domination of the Whites by racial and social minorities under Jewish direction leading to the liquidation of Christianity and the leadership class, the producers and defenders, of our race. Those who support the destructive measures against us contribute to our disintegration, whatever their motives may be."

In chapter five, Williams relates how the Communist-Zionist combine would take over. ". . . a score or a hundred of the nation's leading anti-Communists, including perhaps some governors, senators, generals and influential commentators, would be killed in a single night."

New York, Hollywood Spared

But New York and Hollywood would be spared. There are too many Jews living there. "The world revolutionaries would not dare permit Red bombers or submarines to risk destroying the 3,000,000 to 4,000,000 Jews in New York City."

What should be done? Has Williams a solution? He has:

"The only solution to the Communist-Zionist revolution is to deport all the activists and any successors who become active. Deport all member of the Communist Party and all Zionists of influence, together with their principal proselytes; deport the Frankfurters and Lehmans, the Achesons and Hisses . . . Put them on a suitable island where they can be self-supporting and charge the Navy with keeping them there.

"This may never be possible; it may be too late. But such is the price of survival, if we can accomplish it. History does not indicate any other solution except deterioration, violence, bloodshed and subversion and gradual disappearance of the Whites."

We Did It To Rome

A black picture of what will take place when the Jewish plot is unfurled. Here it is in Williams' own words:

"We will be thus destroyed many times faster than ancient Jewish strategists destroyed the great Roman civilization; we will be destroyed as swiftly as the Bolshevik Jews destroyed Russia.

"Controls over the people, in case of war, will provide perhaps the decisive step into this maelstrom. The Zionist-Communist forces, the Frankfurter-Lehman-ADL cult, with full access to the President and the radio networks, will make opponents appear to be disrupting 'the war effort.' Taxation will begin its work of confiscation. Many Americans will begin to wake up and protest. And presently the slave labor camps will spring up throughout the land that was tolerant of all races, creeds and colors.

"The only way to stop the avalanche is to break up the Zionist secret government—the Anti-Defamation League, the American Jewish Congress, and related groups—along with the Communist party."

He Loves The ADL

That Williams does not like the Anti-Defamation League of B'nai B'rith goes without saying. "The ADL, the Zionist and the Communist programs," he reports, "are inseparable. They are the same thing."

A new one is devised by Williams, when he reports on a Jewish Black Book. According to Williams: "There is little doubt that this list is also the list referred to by the Soviets and American Jewish newspapers as the Jewish Black Book (of names of gentiles to be liquidated, if and when the Reds are sufficiently entrenched in Washington to resort to outright violence.) The scientist, Albert Einstein, is honorary chairman of the Jewish Black Book Committee (as announced in the West Coast Communist daily, People's World.)"

Almost Finished

If you have read thus far, and haven't gagged, then the last page of the pamphlet gives the price list, starting with 50 cents for a single copy to $220.00 for a 1000 copies.

The author's other publications are also for sale, one of which is entitled, "Jews Reported Planning Conversion to Christianity." It shows "how agents of political Jewry infiltrated and abused early Christianity to promote a racial movement which destroyed Rome, and now Zionist influence is similarly abusing Christianity to soften America for Communism and Zionism. 25 cents, 8 for $1; 45 for $3; $6 per 100, $45 per 1000, postpaid."

Place your orders now.

ASKS PROBE OF WILLIAMS

WASHINGTON, D. C.—The House unAmerican Committee was asked to probe the activities of Robert W. Williams of Santa Anna, California, by Rep. Samuel W. Yorty, (D. of Calif.)

In a letter to Rep. John S. Wood, chairman of the committee, Yorty said "that we are now at such a point of danger in world affairs that any group dedicated to the gospel of hate instead of union constitutes a threat to our security and cannot be overlooked."

Resents Sabbath Warning, Hits Man, Is Fined

TEL AVIV—(NJP)—A Sabbath observer who got a blow on the head for his pains in warning a milkman that the Sabbath was approaching got justice in court when a day in prison and a 10 pound fine was assessed his assailant.

The milkman, S. Loewenthal, was riding home on his bicycle late Friday afternoon, when H. Weinberg warned him of the approaching Sabbath. When Loewenthal stopped near a water top and proceeded to clean his milk can, Weinberg aproached again, wherewith Loewenthal hit him over the head with the milk can top.

The National Jewish Welfare Board has distributed 171,700 prayer books, religious articles and cultural materials to Jews in the service since the start of the Korean war.

Why Not Plan A
PUBLIC MEMORIAL SERVICE AT THE CEMETERY ? ? ?
Complete Service available for Rabbi and Congregation. Ed. by Rabbi Morris Silverman. Pamphlet—only 25c each.
Send For Free Sample Copy
PRAYER BOOK PRESS
HARTFORD, CONN.

Just Published
MY PULPIT
Sermons of Times and Seasons
By Rabbi Abraham A. Kellner
Available Through Torah Umesorah
132 Nassau St. New York City

ANY BOOK
Reviewed In The Post
And Many Others
May Be Purchased From
ROSENBLUM'S
HEBREW BOOK STORE
3408 .W. Roosevelt Road
Chicago

CLIP THIS AD!
One-volume English edition
Hertz Pentateuch & Haftorahs
sent postage free with your check for $4.50 and this advertisement to
WASHINGTON JEWISH BOOK STORE
730 Kennedy St. N. W.
Washington, D. C.
Write for special price to institutions for this item and all synagogue and school supplies.

Dr. Birnbaum's Mahzor Ha-Shalem
For Rosh Hashanah and Yom Kippur
Will Be Published August 31st
The most beautiful, the most comprehensive, the most revealing of all the Hebrew-English Mahzor editions is contained in one matchless volume, brilliantly annotated by Dr. Philip Birnbaum, and luxuriously printed and bound. Dr. Birnbaum's new English translation of the High Holyday Prayerbook will enable each worshiper to rediscover the amazing beauty and depth that have given the Mahzor a place of pre-eminence in Jewish life.
Nearly 1100 pages in flexible covers, $2.50 at all bookstores. Liberal discounts given to congregations.
Hebrew Publishing Company
77 Delancey Street
New York City

Rabbis and All High Holiday Speakers
Secure A Copy Of
Rabbi Nathan Barack's
"Tale of a Wonderful Ladder"
Includes 8 addresses on High Holiday themes. The Jewish Book Council of America, in its 1945-46 annual, placed the book on a "selected list of books on Jewish homiletics," published between 1910 and 1945.
Now Only $1.00 . . . At
GOODMAN BROS.
3457 W. Roosevelt Rd., Chicago
or at
KIEFFER'S
3632 W. Roosevelt Rd., Chicago

GOODMAN BROS.
PUBLISHERS
"Books from All Publishers"
For the largest selection of GIFTS, as well as all-year-round Jewish needs, write to:
GOODMAN BROS.
Book Store-Publishers
The oldest and largest in the Middle West
3457 W. Roosevelt Rd., Chicago 24, Ill.

BUSINESS TRIPS
...a pleasure on the Katy
the Katy M·K·T
NATURAL ROUTE SOUTHWEST

Order BY MAIL from these Leading Firms

TO RETURN MISS ISRAEL'S VISIT . . .

Miss America Leaves For Visit To Israel

NEW YORK—Israel, which sent her Miss Israel here this year, will get a full view of American Jewish beauty, when curvaceous Bess Myerson, only Jewish girl ever to be named Miss America, sets foot in the Jewish state.

Miss Myerson, who has been helping both the United Jewish Appeal and the Israel Independence Bond sale for the past two years, will get her first glimpse of the land she had done so much to help. Miss Myerson will be the guest of the American Financial and Development Corporation for Israel, who want her to see at first rand the operation of Israel's program of economic development and absorption of immigrants so she can relate her experience to other audiences in the U.S. this fall.

She is flying on Israel's El Al airline.

Is Talented Musician

Well versed in Jewish history and traditions, Miss Myerson is a graduate of Hunter College, and is an accomplished musician. She has appeared as piano soloist with the New York Philharmonic Orchestra, and is well known as one of New York's leading television stars. She is married to a lawyer and the mother of a four-year-old daughter.

BESS MYERSON

Repaid In Full

"I want to feel the excitement of Israel, so that when I return to the United States, I know I will be able to do more for Israel Bonds. You might say I am going to Israel to replenish my feeling of inspiration and to enlarge my store of information," Miss Myerson declared on the eve of her departure.

Hadassah Convention Set For Atlantic City

NEW YORK—(WNS)—Hadassah's 37th annual convention at Atlantic City, N. J. from Sept. 16 to 19 is expected to draw more than 3,000 delegates.

Mother Changes Mind; Couple To Keep Child

BOSTON, Mass. (NJP) — Efforts of the Catholic Charitable Bureau here to obtain custody of the four-month-old baby of a Dedham woman placed with a Jewish couple were ended Thursday when Mrs. Elsie Flanagan, mother of the infant, withdrew her court action against Mr. and Mrs. Alan Lipsky of this city.

Attorney William Molla, special invesetigator appointed by Judge Robert G. Wilson, Jr., of Suffolk probate court, reported that the mother would not appear in court and had decided that "she wants to drop the whole thing."

He said that Mrs. Flanagan now says "she did not know what she was doing when she signed surrender to the Catholic Charitable Bureau. Mrs. Flanagan now wants the subject child to remain with Mr. and Mrs. Lipsky."

Mrs. Flanagan had originally charged that Dr. William Cohen had taken her child from her one half hour after its birth and had given it to the Lipskys. (NJP, Aug. 17, 1951).

Children Under 14 Get 9 P. M. Curfew

TEL AVIV—Children under 14 years of age will be banned from public entertainments as the result of a law passed by the Tel Aviv Municipal Council.

The Council announced that police will be stationed at entrances to cinemas and other public places to enforce the ban. Parents were asked to cooperate with the new law.

Infant Mortality Drops Over 1950

TEL AVIV—The infant mortality rate for the first half of 1951 showed a decided drop from the same period of last year. The rate per 1000 in 1951 was 36.8 as compared to 52.6 for 1950.

SUMMER SERVICES HELD

MEMPHIS, Tenn.—Deep in the South, services are being held regularly every Friday night in Reform Temple Israel here. Services are also conducted Saturday morning. The vestry was recently air-conditioned.

REPORT FROM HOLLYWOOD

ISRAEL'S FILM INDUSTRY SEEN FROM TWO VIEWS

By SHIMON WINCELBERG

REPORTS that the Israel Consulate here gets calls just about every other day from people who have an idea they'd like to make a picture in Israel, have encouraged Yehoshua Brandstetter sufficiently to make plans for a Hollywood liaison committee, consisting of experts in the financial, artistic, technical and Zionist line, to channel all this eagerness into some practical direction. Yehoshua, head of Israel Motion Picture Studios, was in Hollywood early this summer with a preview print of "Tent City," and may drop by this way again before long, to tie up a number of loose ends.

WINCELBERG

IMPS, when its studio and lab facilities are finally set, which may be before this winter, will concentrate on approximately three functions: A) To handle the organizational work (hiring, rentals, clearances, etc.) for foreign (principally American) units that come to Israel to make a picture for any of a number of excellent reasons.

B) To make teaching and training films of Israel's international needs.

C) To sponsor, produce, or participate in the making of "Italian" films, meaning films in Hebrew and about modern Israel, in the manner of the low-budget, high-quality realistic post-war Italian films, which put the Italian film industry on the map. Yehoshua estimates that such films could make a good profit in art-houses alone. In fact, an Israel film, appealing both to the Jewish public and the art-film fans ought to take care of its investment with a good run in just one New York theatre. And even if the films didn't show a profit, they would serve the double purpose of public-relations and converting pounds into dollars.

YEHOSHUA feels that in view of the seven good shooting months afforded by the Israel climate, the IMPS lab, which will match Hollywood technical standards, may soon be kept busy working double-shifts.

Only drawback to the third scheme is that a film eloquent enough to bridge the barriers of language and culture, and interpret Israel to the world, must be made by a first-rate director, and that is one commodity Israel has not as yet produced. Probably the only way to get a Rosselini or a Zinneman to come over on a profit-sharing basis, would be to entice him with an unusually good story, and though I know of three or four such in circulation at the moment, none of them have as yet accomplished that purpose.

Yehoshua's film enterprises are not the only pioneering he has done for Israel. Since coming to Palestine over 40 years ago, he has been responsible for importing the first cow, has introduced those fish ponds which are now a major industry with many kibbutzim, and served as director of the Habimah Theatre.

A SLIGHTLY more pessimistic view of the same situation was taken in a recent issue of the "Hollywood Reporter" under the heading "Israel Film Industry Still in Talk Stage."

The article, bearing a Washington dateline, states that "Although there continue to be reports and speculation concerning the establishment of an Israel film production there in the near future." Authority for this is a report from the U.S. Embassy in Tel-Aviv to the Department of Commerce in Washington.

Present currency restrictions in Israel, the article reports, permit only $80,000 a year "out-of-pocket expense" money to go out of the country, although 200 American films are shown in Israel annually.

"U.S. firms are trying to get this changed, so they can remit at least some part of their film royalties.

"There are now 110 motion picture theatres in Israel. Seating capacity is 70,000, and admission prices range from 28 cents to $1.18."

Asch's "Moses" Set For Publication Sept. 21

NEW YORK—Publication date of Sholom Asch's new novel, "Moses," which is expected to be less controversial than the Jewish author's previous books, has been set for Sept. 21, it was announced by Putnam.

Jewish Girl Named Miss Washington, D. C.

WASHINGTON, D.C.—(WNS)—June Beverly Klein, a 20-year-old beauty of this city, has been chosen Miss Washington and will represent the nation's capital in the Miss America Beauty Contest, to be held in Atlantic City, N. J. next month.

Miss Klein, a daughter of Murray Klein a prominent architect here, is a member of the Washington section of Junior Hadassah and a student at Wilson Teacher's College in Washington.

WHY
YOUR BEST BUY
Block from Times Square . . . Walking distance to everything worthwhile.
HOTEL LINCOLN
44th to 45th STS. at 8th AV.
NEW YORK
1400 Rooms, each with Tub and Shower, from . . . $3.50
SPECIAL RATES FOR SERVICE MEN
BEST

SOUTH HAVEN, Mich.
Show Place of South Haven, Mich.
THE BILTMORE
Facing the wide sandy Beach of Lake Michigan
WRITE FOR ILLUSTRATED BROCHURE
Early Reservations Suggested
Wire or Phone South Haven 124
ALL ROOMS, LARGE COOL DINING ROOM & RECREATION ROOM UNDER ONE ROOF
Superb American Jewish Cuisine
On Premises:— Sunken Garden; Shuffleboard; Ping Pong; Horseshoe Court; Dancing; Motion Pictures; Bingo; Planned Entertainment; Wide concrete Terrace; nearby Golf; Tennis; Riding; Bowling; Boating; Fishing; Mineral Baths.

CANADA
High in the Laurentians Honeymooners' Hideout in Canada
The PICTURESQUE MOUNTAIN RESORT
HAKOAH COUNTRY CLUB
Luxury accommodations. Also private log cabins. All land & water sports; private beach. Moderate rates; discount for children. Finest Amer.-Jewish meals. Good auto roads. Write for folder & rates. P.O. Box 617, Ste. Agathe des Monts 2, Quebec. Telephone 925.

MIAMI BEACH, Fla.
SWIMMING POOL
Private Beach
Free Parking
COFFEE SHOP
July and August Rates from $5.00 double.
N. Y. OFFICE TR 6-7193
JOSEPH M. ROSE Managing Dir.
THE ROYAL PALM HOTEL
DIRECTLY ON THE OCEAN
COLLINS AVE. OFF LINCOLN RD. MIAMI BEACH

MIAMI BEACH, Fla.
In New York
Be our guest!
400 ROOMS—400 BATHS
Free radio in every room, Television available. Air-Conditioned Cocktail Lounge and Restaurant. Fireproof Garage.
From $3.50 Single
$5.00 Double
HOTEL President
48th St. • JUST WEST OF B'WAY
Leon Buch, Managing Director
Edward O. Pratt, Manager

GOING TO New York? CITY
Rates from: $5 SINGLE $7 DOUBLE
• Garage facilities available
• Airport bus stops at our door
• Grand Central and Pennsylvania Stations are convenient
Completely Modernized and Redecorated
HOTEL Belmont PLAZA
LEXINGTON AVE at 50th Street
Edward Bryce Bell, General Manager

National Agricultural College
Courses coordinating theoretical and practical agriculture and general education.
Dormitories and large campus. Extensive farms, orchards, greenhouses, nurseries, dairy and poultry plants for practical instruction of students.
Class Enters Sept. 12, 1951
Four year course. B.S. degree.
For Catalogue write to Dean of Students, Farm School P.O., Bucks County, Pennsylvania

WOMEN'S VIEWPOINT

HAS TO GO TO SO. AFRICA FOR GLIMPSE OF MRS. A. H. SILVER AND MRS. BEN GURION

By HELEN COHEN

I'VE COME to the conclusion that our American Jewish community isn't mature enough to take suitable note of the doings of the wives of our leaders. Either that or our Jewish news service hasn't a woman reporter on its staff shrewd enough to search out the feminine angle.

HELEN COHEN

I had to turn to the South African Jewish press lately to learn not only what were Mrs. Ben Gurion's personal reactions to America, but also for an interview with Mrs. Abba Hillel Silver.

Even if Mrs. Silver is the retiring type, busy with home duties as she explained, surely all these years her husband has moved in the limelight, some of it should have reflected on his family. We now know that he has two sons, Daniel (23), a rabbinical student at Hebrew Union College (what greater compliment to a father than to have his son choose to follow his profession), and Raphael (21). While insisting to interviewer Rose Carlin that she was no public figure, Mrs. Silver did admit being active in her husband's Temple in Cleveland and serving on civic boards.

She has traveled with him occasionally, although she doesn't as a rule, so that "our sons won't have two absent parents".

The high regard in which Mrs. Silver holds her famous husband glows through her comments. They first met when he came as a young rabbi to her home town of Wheeling, W. Va. and "brought something fresh, invigorating, stimulating into her life and into the life of the community". She reports that despite his absences, his sons are very close to him, and "if he is away a good deal, we are very much together when he comes back".

●

IF YOU are wondering what Mrs. Ben Gurion has to say about us folks, it's not all complimentary. While she is deeply grateful for the warmth, friendliness and generosity shown her and her illustrious husband on their recent tour, she felt estranged from her old friends of her New York days, and out of sympathy with the general hustle and bustle, the urge to make more money. "They can't even imagine what austerity means—our life seems a great deal more real than theirs."

As for shopping, she had one regret. No, she wasn't interested in going on a shopping spree for clothes. She wore only "made in Israel" garments and was pleased to receive many compliments on them. (And it is understood that it would have been in poor taste for a premier's wife to cart back a fancy wardrobe to a nation of wives bowed down with austerity and queuing up in line for necessities.)

However, the lady did hanker for a trip through Woolworth's for "some little things for the house". But "with all those official people around I never got a chance to slip away".

★ ★ ★

JEWISH editors may fulminate against the apparent heartlessness of Jewish wives who have allowed the call for foster homes to go unanswered.

It will avail the editors little nor will it in any way prove their charge.

Jewish women, in their own way, may be just as kind-hearted as their grandmothers were.

But to ask them to take extra children into their own home is something which must be considered in the light of our present day conception of the purpose of a house.

Is it the woman's fault that homes are now constructed to function more as ornamental museum pieces than as a place where children may romp? If women are limiting their own families today partly because they are concerned about the condition of wall-paper and the finish on furniture how can they be expected to bring in strange young finger-prints for their woodwork or muddy shoes for their carpets.

Some of My Best Friends

By MARTIN PANZER

IF THOSE who cry for Jewish unity didn't couple their cries with attacks on Jews who don't think as they do, maybe we'd achieve some unity.

●

One of the greatest drawbacks to Jewish progress is the belief of so many Jews that they discharge all their Jewish obligations by applauding enthusiastically.

●

Israelis should not complain about the actions of tourists in Israel. People are never on their best behavior when they visit their own folks.

L. A. Community Occupies Plush Home

LOS ANGELES (NJP)—The new million-dollar Jewish Community Building got its first occupant here when the Los Angeles Jewish Community Council moved into the handsome edifice at 590 N. Vermont Ave., built on the former estate of a movie magnate.

Later, in September, the Federation of Jewish Welfare Organizations will follow, and more than thirty other agencies, comprising most of the principal Jewish health and welfare services of the Pacific Southland will be concentrated in the new building.

Council operations to be centered in the new offices include the Bureau of Jewish Education, Community Relations Committee, Jewish Youth Council and the United Jewish Welfare Fund.

Man Dies in Beersheba For Lack Of Ambulance

BEERSHEBA—Lack of an ambulance may have been responsible for the death of Eliahu Mishal, a new immigrant from Iraq, who died as he was brought to the Hadassah hospital here.

When Mishal fainted, a call was made to the hospital for an ambulance, but elicited the response that Beersheba's lone ambulance had been out of commission for two weeks.

When police finally brought Mishal to the hospital, he was pronounced dead.

Tobin Speaker For Meet On Israel Bond Sale

NEW YORK—Secretary of Labor Maurice J. Tobin, who recently returned from a visit to Israel, will be one of the principal speakers at the first National Economic Conference for Israel.

The conference is the first national meeting devoted to Israel's economic needs ever to be held in this country. Jewish leaders from communities throughout the United States will devote themselves to plans for continued intensive effort in behalf of the $500,000,000 State of Israel Bond drive.

With the Rabbis

Pipeline To Irrigate 15000 Dunams of Land

JERUSALEM — The 210-Kilometre pipeline which Israel has purchased for $700,000 from the British Overseas Food Corporation in Tanganyika, will make it possible to irrigate an additional 15,000 dunams of land, it was reported here.

What Foods These Morsels Be

Traditional Jewish Dishes Mother Used To Prepare

VEGETABLE soup—the home-made kind—is seen in a variety of methods:

VEGETABLE SOUP

4 tablespoons butter	1½ cups diced potatoes
¼ cup sliced onion	3 pints boiling water
½ cup green peas	1 cup strained tomatoes
⅓ cup diced carrots	1 tablespoon chopped green pepper or parsley
¼ cup diced celery	1 teaspoon sugar
⅓ cup shredded cabbage	2 teaspoons salt
¼ cup diced string beans	

Fry onion in butter until glassy, add peas, carrots, celery, cabbage and string beans, cover pot, and let cook 10 minutes. Add potatoes, cover, and let cook 2 minutes longer, add boiling water, tomatoes, sugar and salt. Cover, and let boil gently until all vegetables are tender. Add green pepper or parsley just before serving.

VEGETABLE SOUP WITH BARLEY

3 pints water	3 large tomatoes
1½ teaspoons salt	2 turnips
¼ cup each, whole kernel corn, green peas, lima beans	1 green pepper
	3 sprigs parsley
½ cup barley	salt and pepper
3 carrots	2 tablespoons butter
2 onions	

Mix water and salt, and bring to a boil. Pour boiling water over barley, and let boil gently an hour. Add the corn, peas and beans, chop fine and add the carrots, onions, tomatoes, turnips, green pepper and parsley, add salt and pepper to taste. Let simmer or boil gently until all vegetables are tender. Add butter and blend with soup. If desired, thin soup with boiling water, and serve.

VEGETABLE-BEEF SOUP

Number 1

2 pounds shin of beef	1 piece celery root
3 pints cold water	½ green pepper
2 teaspoons salt	½-cup chopped cabbage
1 small onion	1½ cups strained tomatoes
1 small carrot	½ cup green peas
1 sprig parsley	1 teaspoon sugar

Remove meat from bone, cut it into small cubes, place meat cubes and bone in soup pot with water and salt. Cover pot, let simmer four hours, remove bone. Chop and add onion, carrot, parsley, celery root and green pepper; add cabbage, tomatoes, peas and sugar. Let simmer an hour longer. Remove fat of soup before serving.

Number 2

2 tablespoons fat	1 tablespoon chopped parsley
½ cup each, diced carrots, celery, onions	¼ cup each, diced mushrooms, turnips, string beans
½ cup cabbage, chopped fine	
3 pints soup stock	¼ cup green peas
1½ cups strained tomatoes	salt and pepper
½ cup diced potatoes	

Heat fat in pot, add carrots, celery, onions and cabbage, and let brown in the hot fat for 5 minutes. Mix soup stock with tomatoes, heat to boiling point, and add to the browned vegetables. Add remaining ingredients, cover pot, and let all simmer an hour until tender. One or more of the vegetables named may be omitted, if desired.

BEST KOSHER SAUSAGE CO. CHICAGO
Your Customers DESERVE THE Best
SALAMI, BOLOGNA
WIENERS, TONGUE
PEPPERMEAT
CORN BEEF
POSTROMI
BEST KOSHER SAUSAGE CO.
3527-29 ROOSEVELT
CHICAGO 29, ILL.

NOW AVAILABLE
RUBBER TILE
SELECTED IRREGULARS
AT HUGE SAVINGS
Ideal For
Synagogues — Centers — Offices
Homes —Playrooms
We Have Saved Institutions Thousands Of Dollars With This Material
FOR PRICES AND SAMPLES WRITE OR WIRE
ALEXANDER RUBBER CO., INC.
20 E. FRONT ST.
TRENTON, N. J.

WHERE TO DINE ALL OVER THE U.S.

When in Atlantic City
SHOULSON'S
CARLTON HOTEL
KOSHER RESTAURANT
MEAT AND DAIRY complete meals served CLUB or A LA CARTE
Chelsea Ave. and Boardwalk
ATLANTIC CITY, N. J.

When In Chicago
TEL-AVIV
כשר
RESTAURANT
The only strictly orthodox restaurant in the Loop. Redecorated—Under new management of Sol Segal
10 S. CLARK ST.
Call DEarborn 2-5152
Serving Your Favorite Jewish Dishes—Reasonably Priced

When In New York
DAIRY FOOD SERVED AT ITS BEST
Steinberg's
DAIRY RESTAURANT
2270 BROADWAY • N.Y.C.
BET. 81-82 STREETS
ENdicott 2-2020
OPEN EVERY DAY

When in Mexico City
When vacationing in Mexico stop at the only Kosher restaurant there
FAIGEMAN'S RESTAURANT
81 Cuba Mexico City, Mexico
Jewish Culture Center Bldg.
Second Floor

When In Indianapolis
For a Delicious Kosher-Style Meal
MILLER'S RESTAURANT
137 W. MARKET ST. INDIANAPOLIS, IND.

Council Confuses Own Members

WE ARE willing to concede that Phillip Heller Sachs may have used confusing language when he wrote to Gov. McKeldin of Maryland criticising his active support of the sale of Israel Independence bonds.

But if Mr. Sachs meant what he wrote, he is a good example of what happens to a Jew when he is confused by the stand of the American Council for Judiasm.

The Council has said often, although it knows better and always approaches the subject by indirection, that Zionists are guilty of dual loyalty.

When Elmer Berger makes the charge or when Lessing Rosenwald repeats it, they are discreetly careful of its wording, but when members of the Council follow their leaders, they echo openly the intent behind Berger's and Rosenwald's words.

That is why Mr. Sachs, who is president of the Baltimore Chapter of the Council, and therefore no ordinary member, not only took the governor to task for supporting the bond sale, but made a bald charge of dual loyalty.

Mr. Sachs wrote:

"I noticed that you very arduously urged the purchasing of Israeli Bonds. It is difficult for our group (the American Council for Judaism) to understand why you should do this, in view of the fact that a number of Jewish people do not endorse the idea of allegiance to Israel which is part of the Zionist creed."

Mr. Sachs' bumbling offered the Governor, who is not one to be intimidated, an excellent platform for stating the case for the Israel Independence Bonds in as forceful a way as we have seen it done, but that is not the point of this editorial.

We merely wish to point out that if the men at the top of the Council insist they can do the neat trick of tight-rope walking required to oppose Israel while maintaining their concern is only for the position of the Jew in the U.S., the average Council member cannot help but become bitter against anything and everything connected with Israel.

The Council hierarchy has not taken any public step against the sale of Israel Independence bonds, although there is no doubt but that it is against it; but Mr. Sachs' letter is a perfect example of the effectiveness of Council's anti-Israel campaign.

●

A Project For The Reconstructionist Foundation

IN discussing possible projects for the Reconstructionist Foundation, the two conferences of the group set for the first part of September might give serious consideration to the employment of several city rabbis in average size U. S. Jewish communities.

These rabbis, with no connection with any congregation, would be sort of chaplains to the Jewish community at large.

The areas of much-needed work where a rabbi in this kind of situation could serve are almost numberless. He could seek out the unaffiliated; he could act as a catalytic agent for Jewish cultural efforts, he could serve in many capacities as advisor to Jewish education projects, he could be on call at all times for the needs of the transient Jewish serviceman and women, and so on.

The idea of such a city-wide rabbi fits in neatly with the recommmendation of Rabbi Mordecai M. Kaplan, founder of Reconstructionism, for organic communities in which loyalty would not be to a fragment of any community as at present but to the Jewish group and to Jewish causes as a whole.

We hope that the Reconstructionist movement finds it possible to adopt this suggestion. Its successful implementation could lead to a revolution in American Jewish life as we know it today.

All the ills of the American Jewish community, from a Jewishly-untrained lay leadership, to control by the professionals could be ameliorated and perhaps finally eliminated by this kind of step. It would have also a tremendous effect on the rabbinate in the chosen communities.

●

Post Family Will Put Over Paper's Bond Sale

WE HAVE no idea how many Israel Independence bonds The Post will sell to its readers through the columns of the paper, but we certainly hope that the family of The National Jewish Post makes a creditable showing.

We don't expect large purchases. In fact, although we would welcome them too, we expect that the majority of the sales will come in the smaller brackets, and most certainly we urge every reader, even though he may already have purchased some bonds, to get The Post's campaign started so that we can build up a total sale that will add up to a total of which we may all be proud.

The Savings Bonds start at $50.00 and we believe that it is not too much to expect every reader to purchase at least one of them.

Post readers are a select group of Jews who have an interest in Israel and Jewish life perhaps more pointed than that of most Jews. This should mean that Post readers will buy more bonds than the average.

We hope you buy them through The Post. Let's get the sale started!

●

Hard-Headed Business Advice on Israel Investments

IF THERE is one man who doesn't allow his emotions to sway him, it is L. L. Goodman, of Indianapolis.

Those who know him in his local community, and those who have seen him in action at meetings of the United Jewish Appeal, know that he is a stickler for facts and figures, and not one given at all to glossing over unfavorable data.

That is why Mr. Goodman's statement that the pioneer investor in Israel industry will reap the rewards of his economic vision is so important. Mr. Goodman is not currently, as far as we know, a dues-paying member of the Zionist Organization of America, although there is no questioning his sympathies for Israel. So even those unacquainted with him, although no doubt they have heard of the Real Silk Hosiery Mills which he founded together with his brother, and perhaps have heard of the National Silk Hosiery Mills which he now heads, will recognize immediately that here is sound business advice.

To invest in Israel enterprises because of emotional attachment to the idea of a Jewish state is all to the good. But the business-man who has made a success because of his keen judgment on economic matters, is less likely to be moved by Israel's need from economic development than he is by the combination of that and the potential offered by the new state for making profits on his investment.

●

Survey's Results Tally With Others

WE DON'T mind too much when hotels and resorts exclude Jews, although we are not unmindful of the unnerving effect of this kind of social anti-Semitism on the fearful U.S. Jew, but we are seriously perturbed when a survey shows more than one out of every four non-Jews believe the Jew is dishonest.

Our strongest feeling is one of resentment. And finally we think of all the upstanding, unimpeachable Jewish men in commerce and industry, and we come to a feeling of futility of trying to erase and avoid anti-Semitism.

Of course there are Jews who are the exact prototype of the stereotype which was used in the survey (NJP, Aug. 17, 1951), but they will average no more and perhaps a great deal less in the Jewish group than will be found in the population as a whole.

We are tempted too to question the accuracy of the results shown by the survey, but the figures tally rather closely with results of other major surveys testing anti-Semitism in the U.S. in recent years. These reveal about 25 per cent as anti-Semitic, a similar percentage pro-Semitic, and the large middle group, averaging about half of the population, which holds no feeling either way in regards to the Jew.

We don't seem to mind when the anti-Semite accuses us of Communism and capitalism at one and the same time, but we resent it when they get specific and charge us with dishonesty.

THE EDITOR'S CHAIR

THE POST has lost a subscriber.

He is an important Jewish leader in one of our Southern cities, and although a follower of the American Council for Judaism, he is one of those enlightened business men who have risen to a position of importance in the public affairs of the community in which he lives.

The straw which broke the camel's back (he has differed with many of the policies of The Post) was the small box we carried in a recent edition in which we stated that the club on whose tennis courts the two Jewish players, Dick Savitt and Herb Flam, downed the Japanese Davis Cup players, bars Jews from membership.

We here feel that the little news item was one of the most effective stories The Post has carried in a long time. And had we had our way about it, we would have followed up the story and made a cause celebre out of it. We wanted to get a statement from the president of the club, from the mayor of the city, from the head of the local National Conference of Christians and Jews; from the local head of the National Association for the Advancement of the Colored People, from the rabbis, and so on.

But we were dissuaded by the protests from the people who lived in the community. As one of them put it, they lived only a few doors from one of the members, they were on the best of terms, and this would achieve nothing and stir up animosity. We finally agreed to submit the two views to arbitration by Ben Epstein or some other head of a national civic defense agency, but we decided to heck with it, and let the matter drop. Even our own correspondent was persuaded that it would be best not to exploit the situation.

It seems to me that it is a little late in the day to be worried about the reaction of these people whose concept of democracy is such that they do not want to associate with people because of their religion. Now I wouldn't expect the club to invite every Jew into membership, but there are many Jews whose culture and social habits in the city we are discussing are on a much higher plane than that of many of the, indolent rich who are in the club.

But that is neither here nor there. Being nice about discrimination won't make the biased people like the Jews any better.

●

TO BE fair, I might state that I have been told, although I did not verify the statement, that a Jewish couple were asked recently to join the club in question, but declined. That Jews have played on the tennis courts of the club, I know to be a fact. I don't know whether they were guests of some of the members or just performed in tournaments there. But there is no question about the fact that the club has had an exclusionist policy.

The fact that the club is private and not a public institution like a hotel or a resort, makes little if any difference. We don't deny that they have a right to admit anyone they want to; but I do challenge their implied contention that Jews are not good enough to associate with them.

I am convinced that a great deal of good can be done by letting this snooty non-Jewish club know how Jews feel about their exclusionist policies. It is likely that some, if not many of its members have not realized the great damage done to all concerned when the so-called elite of the community set a policy which is so obviously undemocratic.

In the same community is another Jewish man, who if anything, has risen higher in public affairs than our lost subscriber. This man has purposefully withdrawn himself from all Jewish contact. Of course, this kind of person is beneath contempt. But he is an example of what happens to some spineless Jews when they suffer discrimination.

Discrimination can have the opposite effect on Jews too. It can cause their backbone to stiffen. But these Jews have some sense of Jewish value and recognize that true Jewish culture is on as high a plane as that of any culture in civilization.

This though provides an excuse for the deserters. They never were given the education to make possible their recognition of the beauty of Jewish culture.

As long as there is a disapora there will always be assimilation. But there need not be any watering down of Jewish self respect, and that is the burden of this piece.

●

ABOUT four or five years ago I got together the various accolades paid The Post, all unsolicited, and made them into a group of testimonials which appear on the back of our stationery. Since then we've received literally hundreds of such tokens of high regard. Every single one is appreciated, for we've never

(Continued on next page)

The National Jewish Post

Published every Friday by The National Jewish Post. Publication office, 546 S. Meridian St., Indianapolis, Ind. New York office, 500 Fifth Ave.; Other offices, 422 Citizens Bldg., Louisville, Ky., and 722 Chestnut St., St. Louis, Mo.

GABRIEL COHEN
Editor and Publisher

ROBERT GOLDBERG
City Editor

OSCAR ZAFT
Advertising Manager

August 24, 1951

Calendar

Rosh Chodesh Ellul ____ Sept. 2
Rosh Hashonah, First day Oct. 1
Yom Kippur _____ Oct. 10

NJPost Correspondents

ALLENTOWN, Pa. — Mrs. Harry Kinderlehrer, 97 S. West St., 3-1218

BALTIMORE — Gertrude Hirshler, 2436 Callow Ave., Plaza 2030

BOSTON — Harry Cushing, 126 Washington Ave. Chelsea, 50

CHICAGO, State 2-8100 — Asher Birnbaum, 6236 N. Richmond; Moshe M. Kohn, 4440 N. St. Louis Ave.

CLEVELAND, Yellowstone 4828 — Sandy Curtiss, 1501 Euclid

DETROIT, 8911 Linwood — Herbert Meyers, Tyler 7-9597; Frank Lowenberg, 1927 Pingree

KANSAS CITY — Minnie R. Achtenberg, 3400 Passeo Blvd., Jefferson 1800

LOS ANGELES, 142 N. Manhattan Place — Herbert G. Luft, GL. 9427

MEMPHIS, Commerce Title Bldg. — Bernard Schnirer, 5-2444

MIAMI, 1024 Pennsylvania Ave., — David Goodwin, 5-1650

MINNEAPOLIS, 1230 James Ave., North — Lewis Ginsburg

MONTREAL, 2058 Victoria St. — J. W. Lieber

NEWARK, N. J., Kinney Bldg. — Abe Silverstein

NEW YORK, 500 Fifth Ave. — Z'ev Kronish, VA. 6-0690; Ernest Stock, 305 W. 46th St.

PHILADELPHIA, 1418 Walnut St. — Pinchas Poll, Room 406

PITTSBURGH, 4628 Bayard, — Albert W. Bloom, Apt. 431

ROCHESTER, N. Y., 144 Pinnacle Rd. — Marvin Needleman

SAN FRANCISCO, 1360 Berkeley Way — Gerald Turner, Berkeley

TORONTO, 244 Forest Hill Rd. — Lenore Kent

WASHINGTON, 3436 Varnum St., N. W. — Stanley Lichtenstein, TAylor [illegible]

FREEDOM OF THE PRESS

MORE ON ATTITUDE OF CATHOLIC CHURCH; INSIST IT IS UNFRIENDLY TO JEWS

● Editor, National Jewish Post:

You object to generalizations, "when based on individual situations". But that's the only time a generalization holds water. I gave you a list of specified acts of the Church. Your very issue of Aug. 10 reported another—the vicious attack of a Dr. Goldstein, appearing in a Boston diocesan paper, on Jewish opposition to release time. History abounds with antagonistic acts of the Church. How else can a generalization be valid? Or do you wish to rewrite history, or recreate logic? You state my charge of unfriendliness against Cardinal Spellman to be unwarranted. But you do not refute a single specific statement on which that charge is based.

You contend that to blame the Church for the acts of its priests is just as logical as to blame "the Jewish group" for atomic spies who are Jews. Now, Mr. Editor! Apart from that being an invitation to our enemies to level that deadly charge against us—and you display a remarkable conception of editorial responsibility in laying yourself open to that charge!—has anyone ever told you that each and every Jew is a free agent, and that the Vatican controls the hierarchy? You saw what happened to Fr. Feeney who defied Archbishop Cushing in Boston. If no one has acquainted you with these elemental facts of theological life, how do you presume to break forth in print on the question? . . .

Of course "there are many areas of agreement between the Jewish group and the Catholic Church." There always were. It is one of the great tragedies of history that the Church never realized this and acted upon it. I too, with you, trust that excellent relations will be established, and I stand ready to assist in bringing them about. The world generally needs excellent relations, and so do we in particular. But that is no reason why history should be distorted, facts be ignored, and a fool's paradise blandly be invoked. You will not erect a lasting structure of sound understanding on a false foundation of fact.

D. I. KAP

New York, N.Y.

●

● Editor, National Jewish Post:

In the second paragraph of Mr. Kap's letter in your issue of Aug. 10, he says, "I know the remark of the Pope you refer to; it was, 'spiritually, we are all semites.' "

If I remember the history of the twenties correctly, the Pope to whom this remark was attributed was Pope Benedict XV, the predecessor of the present Pope. In the early twenties he was Cardinal Ratti, head of the Catholic church in Poland during the period of the most atrocious and wanton massacres of the Jews in the history of that country. If you will examine the record of the times, you will find that the same Cardinal Ratti did not lift a finger nor raise his voice on behalf of the Jewish victims of Polish beastiality in a predominantly Catholic country.

ABE SHEFFERMAN

Washington, D. C.

Lipsky Disputes Post On Age: He'll Be 75

● Editor, National Jewish Post:

Your New York correspondent unsolicited gives me 78 years of life, which I do not deserve. Nor is it in agreement with historic fact, for I was born on Nov. 30, 1876, in Rochester, N. Y.

LOUIS LIPSKY

New York Citly.

The Editor's Chair

(Continued from preceding page)

gotten over the wonder of doing something that is approved. But we haven't changed our stationery since and the original sentences from some of our well-wishers still grace it.

Recently Rabbi Andrew Klein, of New Haven, Conn., penned the following paean on his renewal card, and if and when we do gather a new group or revise the old list of testimonials, I think we'll include his:

"I love the Post. It is informative, objective, intelligent, Jewish and American."

Short and sweet, I say.

●

WHETHER The Post has a a right to criticize other Anglo-Jewish papers which accept ads featuring non-kosher products could be debated. The Post's hands are not altogether clean in this respect. Some of the restaurants advertising in The Post are by no means kosher, and in our local editions we carry ads from restaurants which are not Jewish and wouldn't even know what the word kosher meant.

Yet some line can be drawn, and I think most of the Anglo-Jewish papers do draw the line. We wouldn't allow a restaurant to advertise ham or pork, much less lobster, in The Post, and I believe most Anglo-Jewish papers observe that rule.

Of course the whole situation is confused because the biggest shrimp-eaters, if that is the word, are probably Jews. I told you about my experience with the two Zionist leaders and the lobster. I imagine the consumption of ham would drop noticeably, were Jews to actually-abstain from eating it.

Still, a Jewish paper does have some responsibility to its readers who are Orthodox and whose sensibilities are outraged when a lobster stares them in the face from their own Jewish paper.

In connection with one paper which we criticized for a lobster advertisement, that ad seems to have been withdrawn. We had our correspondent check with the paper in order to give it a chance to state its side of the story. The managing editor said the paper is a profit-making organization and takes any type of ad offered to it, although it would not advertise a church meeting or anything like that. He also charged that our criticism was "sour grapes" (he might have charged, were he a psychoanalyst, that it was our repressed desire to eat lobster) and that we too probably would have taken such an ad offered to us.

I think the American Association of English-Jewish Newspapers could very properly discuss the matter of standards on advertising of this nature.

●

I have a letter from Julius Bisno, whom you will remember as national director of the AZA, and who is now executive secretary of the Los Angeles Jewish Council, in connection with the suggestion for organizing Junior Jewish Federations on the pattern of our Jewish Junior Chamber of Commerce.

The kind of junior council Julius describes is not too uncommon throughout the U.S., although Julius' group seems to have many excellent refinements, one of which is that each functioning committee of the Community Council's board includes a member of the Jewish Youth Council.

Here is Julius' letter, but I want to point out first that in order for the idea I had in mind to be carried out, it would be necessary for the Jewish Youth Council to be allotted certain important areas of work in which it would have sole jurisdiction. Also I question whether Jewish Youth Council in Los Angeles encourages the age scale I had in mind—up to 35 years of age.

"Dear Gabe:

"I was very much intrigued by the suggestion of the establishment of Junior Federations and Community Councils so as to afford some practical training ground for young adults who seldom, if ever, have an opportunity to actively participate in Jewish community life during their most creative and vigorous years.

"We have made a beginning here in Los Angeles with our Jewish Youth Council, which is jointly sponsored by the Los Angeles Community Council and the Jewish Centers Association. Our Jewish Youth Council is made up of virtually every young adult group in the city including members at large, and it not only has the responsibility for the Youth Division of the Welfare Fund, but attempts to function as a miniature of our overall Council.

"One of the weaknesses of this setup here as well as elsewhere is the fact that the lines of communication have been through an adult advisory board, so that the young people really never had an opportunity to express themselves in the Council chambers of the adult Council.

"To overcome this weakness in our structure, several years ago we introduced a policy that has been faithfully adhered to, namely, that on each functioning committee of the Community Council at least one youth representative shall be directly represented and in addition thereto we have given the youth direct representation on our own Board of Directors.

"Now the only weakness that exists in our committee structure is that our adults have no representation in the very fine functioning program that the youth have developed. We hope, however, that some day we shall raise the level of the thinking of our youth so that they will somehow permit the adults a voice in their Council chambers. I have an idea that it might really be helpful.

JULIUS BISNO

Executive Secretary

DIGEST OF YIDDISH PRESS

JEWS ARE REAL ARYANS, ALL GOYIM REALLY JEWS

By RABBI SAMUEL SILVER

THE absurd lengths to which one branch of Jewish scholarship will go to establish Jewish antecedents for European history is given the once-over in a column by A. Almi in The Day. Commenting on a forthcoming book called "The Crown of David," in which Stuart Robb, the author of "Nostradamus," will attempt to prove that his fellow Irishmen are descended from Jews, Almi lists the European geographic and ethnic terms that some ascribe to Hebraic origins. The theory that the tribe of Dan settled in Europe is upheld by citation of such names as "Denmark," the "Dneister," and the "Danube" rivers. Some link the name "Briton" to the Hebrew word "brith" (covenant). Robb maintains that the Irish appellation "hibernian" is derived from the word "Hebrew," and even the word "aryan" is held to be derived from the Hebrew word "Aryeh" for "light." In ther words, Almi kibbitzes, Jews are the real aryans and "all the goyim are really Jews."

SILVER

●

Even Orthodox Like Women's Rights Bill

WHEN Ben-Gurion insisted that the Israel Knesset pass a bill granting equal rights for women, some of his critics said that he did it out of pique against the religious bloc which was feuding with B. G. The bill passed, and upon analysis it seems to Dr. S. Bickel of The Day to be a "historic enactment." The new law not only fixes the right of women to vote; it also banishes polygamy forever, despite the protests of multi-married oriental Jews and their rabbis. Although marriage and divorce is still left to the rabbis, the law abolishes the prerogative of men to divorce their wives without the consent of the ladies, and under the new law the husband must have more grounds for divorce than mere whim. The new bill also assures absolute equality for women in the matter of inheritance.

Admit Jews, Singing Of AS Songs to Continue

FRANKFURT—(WNS)—A German student organization here has extended the right of membership to Jewish students, but only on the condition that they display tolerance when anti-Semitic hymns are sung.

The invitation stated: "We are delighted to have you as members because our constitution has been changed, but we will expect you to be tolerant should we occasionally sing anti-Semitic songs."

RABBI FRIEDMAN ON ABC

NEW YORK—Rabbi Herbert A. Friedman of Temple Emanuel, Denver, Colo., who has just returned from Israel, will be guest speaker for the five Sunday mornings in September on ABC's coast-to-coast Message of Israel.

DELAY ACTION ON SUEZ

UNITED NATIONS, New York—The expected three-power backed demand on Egypt to open the Suez to Israel traffic was postponed at least until Monday on the request of Turkey, which indicated that a compromise arrangement obviating the necessity for such stringent action might be possible.

SIMON ON ETERNAL LIGHT

NEW YORK—Rabbi Ralph Simon of Chicago will be principal speaker on The Jewish Theological Seminary's Eternal Light program this Sunday, the ninth in the special series: "The Words We Live By".

HANDY SUBSCRIPTION BLANK

NATIONAL JEWISH POST
509 Fifth Ave., New York City

Please enter the following subscriptions for which I inclose $_____

Name _____

Address _____

Name _____

Address _____

*$4.00 for first subscription, $3.00 for each additional subscription.

Available For High Holidays

Young Rabbi with many years of pulpit experience now with national Jewish organization is available for the high holidays for Orthodox or Right-Wing Conservative pulpit. Prefer the midwest. Write Dept. ICW, Box 1633, Indianapolis, Ind.

Housekeeper

Housekeeper 45 to 55 to live in and take care of charge of comfortable modern home in Terre Haute, Ind., with Jewish family of three boys, ages 12, 9, and 6, and father. Apply only if you are unattached, motherly woman and can meet highest qualifications as to character, responsibility, capability and desire to make a home for this family and yourself. The right person will have a real home plus an adequate salary. Give full details in letter. Write Dept. ITO, Box 1633, Indianapolis, Ind.

Positions

If Your Organization has an opening to be filled, or if you are seeking a change, your notice here will be read by almost every Jewish leader and rabbi in the U. S. Write to Box 1633, Indianapolis 6, Ind. for rates.

Modern Rabbi

Varied pulpit experience, university graduate, married, English and Yiddish preacher, excellent organizer and youth leader, seeks change to Eastern States. Write Dept. NBS, Box 1633, Indianapolis, Ind.

Associate Director

Associate director desired for Philadelphia branch of a national Jewish organization, experienced in membership and fund raising. Attractive salary. Write Dept. PPP, Box 1633, Indianapolis, Ind.

Cantor Position Wanted!

Cantor with nice lyric baritone voice, with rich cantorial background and musical education (son of a well-known Cantor in pre-war Czechoslovakia) excellent choir director with 15 years experience, Bal-Kore, Bal-Tokea, can also teach in Hebrew school and Bar Mitzvah condidates, speaks English, German, Hebrew, Hungarian, Czechoslovakian. Seeks position anywhere in country. Able to assume position immediately. Write Dept. NBL, Box 1633, Indianapolis, Ind.

EL AL NOW IN BLACK, BUT CAN'T BUY PARTS

LYDDA AIRPORT, Israel—El Al, Israel's airline is not without its woes as it enters its third year of operation, although from a financial standpoint, the line is operating comfortably in the black.

The airline's troubles have to do with the tragic need for replacement parts.

Arieh Pincus, director of the airline, blamed the failure to meet schedules on the government's refusal to allot more foreign currency for the purchase of engines and spare parts.

On the optimistic side, Pincus noted that after a loss of 108,000 pounds in 1949, the first year of operation, the line moved into the black in 1950 with a profit of 40,000 pounds, and is operating well within the black for 1951.

About one-third of the $800,000 borrowed by the airline from the Chase National Bank in New York has already been repaid, it was reported. The Government invested a million pounds in El Al, which with the loan from the Chase National was the total capital. The line is now considered to be worth at least five million pounds, and has already saved Israel about $250,000 on mail and parcel post fees.

About one-third of the traffic into Lydda airport is handled by El Al.

Artukovich's Bid To Stay In U.S. Denied

LOS ANGELES, Calif.—(NJP)—His request to stay in the U.S. as a displaced person denied by U. S. immigration authorities, Andre Artukovich, who is charged with responsibility for consigning thousands of Croatian Jews to Nazi concentration camps, is expected to use anti-communism as his plea to thwart deportation proceedings against him.

Yugoslavia wants to try Artukovich as a war criminal.

The 50-year-old former Croatian declared that he is marked for certain assassination or execution if he is returned to his native land. He denied the war criminal charge.

Attention to Artukovich, who has been in the U.S. since 1948, was directed by a broadcast by Drew Pearson, which led to the investigation. He has been employed by his brother, a rich contractor here, at $100 a week.

Motives of Author Excellent, But Not Novel; Characters Two-Dimensional and Like Puppets

DOOR OF HOPE. By Joseph S. Diamond. New York: Greenberg, Publisher. 281 pp. $3.

By MOSHE KOHN

"DOOR of Hope" is an impassioned plea, in the Americanistic tradition of Edward Bellamy and Albion Small, for an enlightened self-interest on the part of the ruling classes of society, if not altruism. It it a cry for justice and mercy, for brotherhood. As such, the book is earnestly recommended to all those who may wish to project themselves into the struggle for an improved social order.

For all this, it seems unfortunate that the good Dr. Diamond, a New York physician, has ventured into novel writing. "Door of Hope," while nobly conceived, is ill-contrived, and great ideals do not a great novel make.

The book's characters are two-dimensional. They do not live or grow. They simply arrive where the author wishes them to be, say what he wishes them to say, and do what he happens to require them to do.

•

DAVID, the hero, is a young Rumanian Yeshiva bochur of the 1880's, who frees himself from "the shackles that held him to dialectics two thousand years old," and comes to America in search of a "better life". After a brief stay, he returns to Rumania with the flame of liberty roaring in his heart, and his tongue flowing with good Jeffersonian rhetoric.

Here he fires the idealistic zeal of some of the young people of his town, among whom is Ian Manulescu, scion of an old Rumanian family which owns and controls much of Rumanian land and industry. A bloodless revolution is effected, in which some Manulescu land is distributed among the peasants and an enlightened labor policy is introduced.

For their efforts, these young men are rewarded with an anti-Jewish pogrom engineered by Ian's father, and the Machiavellian Bishop Vasilescu. On the first night of Passover, then, the Jewish section of town is wrecked and looted, while David's friends whisk him away to safety just before a lynching party reaches his home.

Father Enescu, one of David's young friends, rescues the town rabbi and a sefer Torah from the burning Synagogue; Bishop Vasilescu is drowned that night in a flood which "purges" the town; the elder Manulescu sees the light, turning all his holdings over to Ian; and David decides to return to America with his family.

•

NOW there is much room in our literature for the kind of idealism and erudition which Dr. Diamond has applied to "Door of Hope," and many phases of our society need critical examination. But in so doing, we cannot afford to overlook the dynamics of the personalities and ideas we are dealing with.

None but the most wishful of thinkers can accept the author's thesis, through the mouth of David, that America is, or ever has been, a land of "no travail, no martyrdom, no hunger, no strife, where equal opportunities await all those who labor . . ." This paean to Cockaigne makes us question the author's perception, if not the whole basis of his philosophy.

THE WAY THEY TELL IT . . .

Three Council Speakers 'Demolish' Opposition

NEW YORK—(NJP)—If you take the word of The American Council for Judaism, its speakers just about demolished the opposition in three debates and symposiums in which they participated throughout the U.S. recently.

Reporting on a debate between Rabbi Elmer Berger and Rabbi Jacob J. Weinstein before the Hillel Foundation at the University of Chicago, the current issue of Council News asserted that "Rabbi Berger presented a very careful analysis of the Council's position to which Rabbi Weinstein replied in evasive and emotional terms."

A similar account is related of the debate between Gardner Stern Jr., and a representative of IZFA, Intercollegiate Zionist Federation of America. "Mr. Stern's well documented understanding of the issues, "reports the Council publication, "deeply impressed his audience." The debate was before an affiliated group of North Shore Congregation Israel in Glencoe, Ill.

The third Council speaker to come out "on top" was Rabbi Irving F. Reichert, wh oparticipated in a discussion before a San-Francisco lodge of B'nai B'rith. "The reaction of the audience," reports the Council News, "was overwhelmingly sympathetic to the Council's viewpoint as presented by Dr. Reichert."

UJA LEADERS TOUR ISRAEL

NEW YORK—(WNS)—A special 3-man mission of the United Jewish Appeal has left for Israel to participate in ten-day series of discussions and surveys to fix the UJA's role in helping the new State. The mission includes Edward M. M. Warburg, Dr. Joseph J. Schwartz and Morris W. Berinstein.

KISS FOR BOND BUYERS WORKS; GIRL BUYS $5000 BOND TO KISS GREENLEAF

MAHOPAC, N. Y.—(NJP)—If the wives won't object, a new twist that should sell many Israel Independence Bonds has been developed here.

During the drive at the Lake Shore Club here when $125,000 in bonds were sold, Joseph W. Greenleaf, associate chairman of the Westchester Bond Campaign, offered to kiss any woman buying "an appropriate amount of bonds".

The offer brought at least one quick response when an "eager lady" paid $5,000 to kiss the handsome member of the national executive committee of the Zionist Organization of America.

NEW U.S. VILLAGE PLANNED . . .

$5,000 Will Bring You All This As Israel Farmer

NEW YORK—(NJP)—Just what you can get for your $5,000 if you decide to become an Israeli farmer under the new plan just announced, was made public here this week.

The money will get you a fully equipped 7½ acre model farm in the lush, flat coastal area near Tel Aviv and a large 3½ room home as modern as any in the U. S. There will also be two cows in the barn, a horse, a coop full of poultry and an acre and a quarter of planted citrus trees. All necessary equipment will be there from chicken-feed to tractor.

The total financial investment required is $10,000, half of which must be paid in cash by the settling family while the rest is obtainable on a long term loan from the Jewish Agency.

Zvi Liberman, representing the Ikar Haoved, which is sponsoring the project was unwilling to make a prediction of how many Americans would join the new American village.

Lester Meckler, 31-year-old philosophy student at the UCLA, has been awarded the Charles Brown Fellowship for a year of graduate study at the Hebrew University in Jerusalem. The award is made annually by the Los Angeles Jewish community in honor of its past president.

We Earn $350.00 Every Year

Thus writes the fund-raising chairman of a Sisterhood in a Pacific coast community to a fund-raising chairman in another city. "We have taken renewal and new subscriptions to The Post for three years now, and it's our easiest and most constructive project."

Your group too can add from $250 to $500 each year to its budget by acting as our exclusive representative in your community. All present subscribers are turned over to you as your business and since we pay exactly the same liberal commissions on renewals as on new subscriptions, each year (practically everyone does renew) you have a regular income from each subscriber.

Investigate now by filling out the blank below. You will be surprised at how easy it is to earn money this simple, dignified way. Write to

FRANK GROSS
Circulation Manager

Frank Gross, Circulation Manager
National Jewish Post,
509 Fifth Ave., New York, N. Y.

Our organization is interested in your plan for raising money by representing the Jewish Post. Please forward details immediately.

Name of organization _____

Name of writer _____

Address _____

City and State _____

Ben Sugarman LIMITED

★ PUBLIC RELATIONS
★ PUBLICITY
★ DIRECT MAIL
★ ADVERTISING

GOOD selling needs good telling! Our years of experience with a group of important national clients on this continent can be of assistance to you. We are humble, sincere people, with a reputation for integrity and workmanlike performance. We function as Public Relations Counsellors, with special departments for publicity, advertising and direct mail. An invitation from you . . . and a senior member of our firm will come to your office. We can serve you anywhere on this continent or abroad. Our overseas staff is directed by Frederic Mullally, 1-11 Hay Hill, London, W. 1, England.

(Founder Members, Public Relations Ass'n.)

BEN SUGARMAN
President

SYD SUGARMAN
Vice-President

★ 600 BAY STREET, TORONTO ★ EM 3-7482

Got OILY SKIN?
Get Sayman wonder vegetable Soap
15¢
All vegetable—contains no animal fat. At your dealer's, or send 50¢ (no stamps) for 3 cakes to Sayman, Dept. JP-6, St. Louis 3, Mo.

Young Britons Study Agencies

Five of six Jewish exchange students from Britain who are now on a study tour of Jewish institutions in America are welcomed on their arrival in New York by Rabbi Arthur J. Lelyveld, national director of the B'nai B'rith Hillel Foundations, which helped sponsor the tour. Shown from left to right are Frieda Zamet, University of London; Maureen Phillips, Leeds University; Gerald Briski, University of London; Dr. Alfred Jospe, Hillel Director of Program and Resources; Rabbi Lelyveld; Isaac Braz, University College, London; and Beatrice Applebaum, Brighton College of Arts.

I THINK AS I PLEASE

ALPERT WOULDN'T THINK OF TRESPASSING ON WINCELBERG

By CARL ALPERT

NEW YORK audiences last week began to witness Hollywood's latest spectacle film, "David and Bathsheba," which features Gregory Peck and Susan Hayward in the stellar Bible roles. I leave to my colleague, Shimon Wincelberg, undisputed right to review the picture or to acquaint you with the sundry interesting statistics made available by the Twentieth Century-Fox publicity department.

ALPERT

As Hollywood correspondent of The Post, Wincelberg pre-empts the motion picture field, and I would not wish to engage in a jurisdictional dispute with so gifted a writer and so sharp a wit. Readers of The Post may not be aware of the jealousies rampant among Post columnists. Ward Moore, who until recently reviewed books for The Post, used to fly into a towering rage if any of the other staff writers ventured to trespass into his territory. Occasionally, when I run into M. Z. Frank in New York, I swap notes with him to make sure that we do not both treat the same subject on the same week. Of late I have abandoned the subject of Zionist politics to him.

But let's get back to "David"—and especially to "Bathsheba". Those who saw "Samson and Delilah" may recall that the only references to the strong man's origin identified him as a "Danite". In this newest incursion into Biblical literature, no secret is made of David's identity. He is unmistakably a Hebrew, and the six-pointed star which he wears on his chest, for all the world like an athlete sporting his college letter, is equally clear identification.

•

THESE are Hebrews, the land is ancient Israel, but I seriously doubt of the average American Christian audience will think of the picture in terms of either contemporary Jews or the modern state of Israel. This is a Bible story, and from the point of view of the average American, from the Christian Testament. We Jews may talk about our Bible and about our contributions to the founding of Christianity, but Christians today do not identify Mr. Goldfarb, the tailor in the middle of the block, with King David of old, any more than they think of Nick Papalopoulos, who runs the fruit stand on the corner, with Socrates and Plato.

Indeed, despite the Biblical origin of the story, it appears as though the producers deliberately sought to give the film a Christian tone and atmosphere. There is certainly nothing Jewish about it. David's contrite visit to the Holy Tabernacle sounds exactly like the Catholic institution of the confessional. The various Davidic Psalms are set to church music and rendered by what sound like church choirs. The Biblical technical advisor was one Chester C. McCown who has served on the faculty of the Pacific School of Religion, was Director of the American School of Oriental Research in Jerusalem and has written at least one book, which I find in my library, on archeology in Palestine. There were apparently no Jewish authorities on the Bible who could pass on the authenticity of the staging.

•

I SUPPOSE it is not divulging any secret to reveal that a preview showing in New York was attended by representatives of our national Jewish civic defense agencies who were there presumably to ascertain if the picture was "gut odder schlecht far die Yidden." Personally I thought that it made no difference one way or the other, but I gathered that there were some mixed opinions on the part of these previewers. What would they do if they found the picture objectionable? I asked.

The reply was little more than a shrug. In view of the to-do over "Oliver Twist" and more recently over "The Miracle," I was given to understand, it would certainly be unwise to create another film cause celebre. Actually, while there were some reservations over certain scenes—on flimsy grounds, I thought—the film was found far from objectionable. It's an adult film, of course, and the principal subject is adultery—discussed right out in the open, like that.

Is the film good entertainment? Is it true to the Bible story? Is the acting well done? Should we go to see it? I'm sorry, but that's outside my scope; I direct you to Shimon Wincelberg for such information. I wouldn't for a moment think of competing with him.

NAMES IN THE NEWS

Rosen's Fourth Grand Slam Homer Is First Since Sid Gordon Tied Same Record Last Year

AL ROSEN of the Cleveland Indians slugged his fourth grand slam homer of the season off Ned Garver of the St. Louis Browns last week, tying the all time major league record held by eight other players. The last to wallop four bases-filled homers in one campaign was Sid Gordon of the Boston Braves in 1950. None of the Jewish Major League stars are hitting in the .300 class, but Allen Richter, the Louisville Colonel's short stop, is batting .316, poling out 125 hits in 395 times at bat. The averages of the Jewish major league players are: Sid Gordon .292, Cal Abrams .290, Al Rosen .267, Joe Ginsberg .262, and Lou Limmer .164.

•

Gift or Necessity

THE American custom of showering gifts on new babies was as nothing to the gift the municipality of Beersheba gave to Mr. and Mrs. Zaborta on the birth of their tenth son. The gift—a completely stocked grocery store. Beersheba, the northern Negev city which was a cluster of a few houses around an oasis only a few years ago, although its history goes back to biblical days, is proud of its growth, which exceeds 16,000 now, and showed its gratitude to the Zaboras for the part they are playing in this connection.

•

Notes

DAVID W. Petegorsky, national executive director of the American Jewish Congress and Miss Carol Coan, will be married next month, it was announced in N. Y. Dr. Petegorsky, who was ordained as a rabbi at Yeshiva University, is the author of several books on political science and government. Miss Coan is also a member of the American Jewish Congress staff . . . Herman F. Hahn, treasurer of the Federation of Jewish Welfare Organization of Los Angeles was named "man of the year" by the Los Angeles Welfare Federation and Community Chest. Mr. Hahn, who in private life is president of the Union Bank and Trust Company, was chairman of the 1950 community chest campaign. This is the first time the award has gone to a Jew.

PETEGORSKY

•

Save Your Compassion

NO NEED to pity the poor Hebrew School teacher any longer. He now not only gets a salary which compares favorably to that paid in the regular school system, but in addition, he's in such demand that he can get a job almost anywhere in Canada or the U.S. This is the gist of a report of Alfred Feintuch, executive director of the Toronto Jewish Vocational Guidance Bureau, who did not fail to point out the favorable hours usually accorded Hebrew School teachers. "All Canadians who are trained to teach . . . and who wish to are fully employed," he reports.

•

With the Rabbis

RABBI Nathan Hershfield, of Kansas City has been named spiritual leader of Congregation Beth El in Charlotte, N. C. . . . Rabbi Simcha Kling, of St. Louis, has been named spiritual leader of Congregation Beth David, in Greensboro, N. C. . . . Rabbi Arnold A. Lasker of Flint, Mich., will occupy the pulpit of Congregation Beth Torah, Orange, N. J., beginning with Sept. 1 . . . Rabbi Martin M. Weitz, of Hot Springs, Ark., will assume his duties as rabbi of Congregation Beth Israel in Atlantic City, N. J., . . . Rabbi and Mrs. Murray Grauer of Miami, Fla., announce the birth of son, David Israel, on Aug. 5 . . . Rabbi and Mrs. Herschel Levin, of Lawrence, Mass., announce the birth of a son, Daniel Seth, on July 24 . . . Rabbi and Mrs. Joseph Goodman, of Colorado Springs, Colo., announce the birth of their second child, a son, David Isser . . . Rabbi and Mrs. Albert A. Gordon, of Sioux City, Ia., announce the birth of a son, David Avrum, on July 31 . . . A new book of his sermons has been published by Rabbi Abraham A. Kellner, of Long Branch, N. J. The volume will be distributed through Torah Umesorah, the association of Hebrew Day Schools . . . Rabbi Meyer Finkelstein, for the past six years spiritual leader of Temple Beth Israel in Philadelphia, will assume the post of rabbi at Temple Israel in Marblehead-Swampscott, Mass. Rabbi Abraham Karp, present spiritual leader, has accepted a position in Kansas City, Mo. . . . Chaplain Meir Engel has been assigned to the Far East Command, leaving his post at Fort Devens, Mass. This is Major Engel's second trip to the Far East.

•

Deaths

ONE OF the few Americans who sung at the Metropolitan Opera House in its early period, Sophie Traubman died in New York at the age of 85. Famous as an operatic star both in the U. S. and Europe, she captivated Metropolitan audiences for ten seasons beginning in 1887 . . . Samuel D. Friedman, who aided his wife, the late Sara Friedman, found the Palestine Lighthouse, an organization providing financial support for the Institute for the Blind in Israel, died here after a brief illness at the age of 74. . . . Max Morrison, a founder of the Morrison & Schiff, Inc., leading New England manufacturers of kosher meat products, died Saturday at his home in Newton, Mass., at the age of 81. He was well known as a Jewish scholar and a founder of Congregation Agudath Achim in Roxbury.

Synagogue leaders, community Center presidents, and religious school executives all over the United States read The Post. Our "Positions Wanted-Open" classified section will put your availability before the right persons almost immediately. For rates, write San Shulman, National Jewish Post, Box 1633, Indianapolis, Ind.

INVEST IN STATE OF ISRAEL BONDS

Fine Funerals For Over 50 Years

Riverside MEMORIAL CHAPEL INC.

New York City
76th Street and Amsterdam Avenue
Endicott 2-6600

Brooklyn - Bronx
Long Island - Miami

Charles Rosenthal, Director

"The Mortuary With a Soul"

In the beautiful Piser Memorial Chapels the ritual of your choice, whether it be orthodox, conservative or reform, is conducted with reverence, refinement, understanding.

MILTON H. YAFFE
CHAS. E. KAYE
SOL PISER

PISER Memorial Chapels

5026 Broadway
LOngbeach 1-4746

6935 Stoney Island Ave.
DOrchester 2-4020

704 S. Pulaski Road
VAN 6-6400
CHICAGO, ILL.

"Dedicated To A Better Service To Our People"

FURTH and COMPANY

Established 1898

366 EAST 47TH TELEPHONE: KENWOOD 0700

CHICAGO, ILL.

THE PIONEER JEWISH CHAPEL

• Our Service and Facilities Extend Throughout the Country

LEE J. FURTH, Managing Director

Producers Defend Portrayal of Harsh God in 'David and Bathsheba'

NEW YORK—(NJP)—A spokesman for Twentieth Century-Fox, producers of the movie, "David and Bathsheba" defended the film's portrayal of God as a God of vengeance.

Replying to criticism from some Jewish sources, the spokesman insisted that the script-writer's portrayal faithfully followed the biblical account. He added that after all, "God was a little rough on the people." according to Samuel.

Rabbi Norman Salit told The Post that the film in part reflects the Christian view of the Old Testament. Rabbi Salit is a vice-president of the Synagogue Council of America. His view is shared by many Conservative, Orthodox and Reform rabbis who have seen the biblical drama, The Post learned.

"Two episodes would have been better omitted," Rabbi Salit told The Post. He cited the episode in which David is put in the position of "postulating and decrying" Nathan's conception of God as a God of harshness, cruelty and vindictiveness and the scene in which the people of Jerusalem storm David's palace and clamor for the blood of Bathsheba, although David insists she is innocent.

According to Rabbi Salit there is no biblical basis for these two episodes, which may well produce "impressions which not only are false but harmful." He added that he did not think that there was anything deliberate in the inclusion of these two scenes but said the "situation does point up the need for careful preparation and scrutiny of a film before it is released to the public."

Some rabbis observed that the scene of the crowd screaming for the life of Bathsheba resembles the description of alleged scenes which preceded Christ's crucifixion.

The Post learned that the Community Relations agencies do not regard controversy over the movie to be in the same class as "Oliver Twist."

"In 'Oliver Twist'," one community relations official observed, "you have a stereotype of a Jew, but in this biblical drama Jews are not defamed." Community relations experts feel that "David and Bathsheba" will have little effect on the attitude of non-Jews to Jews.

The Jewish community, while anxious to avoid publicizing in the general press its objections to the film, is nevertheless expected to make known to Twentieth Century-Fox its view on the movie.

Jewish Agencies Yielding to Fear Of "Commie" Stigma, Writer Says

WASHINGTON, D. C.—(NJP)—The charge that "the major Jewish defense agencies are so afraid of being accused of aiding Communism that they have virtually withdrawn from their fight against the renazification and remilitarization of Germany" was made here by Estelle Brand, columnist for the Seven Arts Feature Syndicate, of New York. Miss Brand makes the allegations in her column which will be released this week.

Asking what happened to the Jewish Congressmen when the House of Representatives voted 378 to 0 in favor of termination of the technical state of war with Germany, the columnist charged that "their fear of being called a 'communist' was greater than their convictions on the danger of setting up a Fourth Reich."

Only One Didn't Vote

She asserted that "it was difficult for many observers to understand how some congressmen could make such impassioned pleas against re-arming Germany and then go on record when the chips were down by voting affirmatively on a bill which would move the Germans in that direction."

Only Rep. Jacob K. Javits refused to vote for the measure, Miss Brand stated. "He did not vote against it," she noted, "but responded when his name was called by answering 'present.'"

Turning towards the Jewish civic defense organizations in Washington, Miss Brand said that since Truman and the administration consider it expedient to rearm Germany, "it is very difficult for the Jewish organizations to oppose this policy without risking McCarthy-like attacks. She said that some of the anti-defamation experts were so anxious not "to displease the McCarthyites" that they were "upset" when Israel took such a strong stand against terminating the war with Germany.

Withdraw on Franco, Too

Miss Brand asserted that the attitude of American Jewish organizations, once staunch opponents of Franco, was meek when the U.S. decided to ally itself with Spain, and termed this "another instance in which the defense agencies were afraid to make a vigorous fight in Washington because of the fear of being accused of aiding communism."

Miss Brand quoted from a radio broadcast she said was made by Franco on New Year's eve of 1940, in which he expressed thanks that the inquisition had liquidated the Spanish Jewish problem.

"You will now understand," the columnist quoted Franco as saying over the radio, "the persecution of certain races which other countries, to safeguard their historic destinies, were forced to persecute and isolate because they had become a national peril. Thanks to God and the clear vision of our Catholic King and Queen, Ferdinand and Isabella, we were once freed of such a dangerous burden as all those speculators attached to easy gains and sinister speculation."

US Delegates to Zionist Congress

Zionist Organization of America

Dr. Abba Hillel Silver, Benjamin G. Browdy, Dr. Emmanuel Neumann, Judge Louis E. Levinthal, Dr. Harris Levine, Dr. Samuel Margoshes, David Moskowitz, Louis A. Falk, Ezra Shapiro, Dr. Marcus Levinson, Rudolf G. Sonneborn, Dr. Morton J. Robbins, Max Bressler, Fred Monosson, Jacques Torczyner, Abraham Goodman, Albert Schiff, Rabbi J. Usher Kirshblum, I. S. Turover, Morris Jacobs, Mendel N. Fisher, Dr. Jacob Steinberg, Murray Langbaum, Charles Wolf, Sol Benamy, Dr. Joseph Tennenbaum, Jack Verdi, Benjamin Rabalsky, Benjamin Winick, Joseph Goldberg, Morris Margulies, Hermann Quittmar, B. S. Rudolph, Samuel Greenblatt, S. Karneroogel.

Hadassah

Mrs. Samuel W. Halprin, Mrs. Moses P. Epstein, Miss Gloria Rubin, Mrs. Siegfried Kramarsky, Mrs. Abraham Tulin, Mrs. A. P. Schoolmann, Mrs. Herman Shulman, Mrs. Nathan D. Perlman, Mrs. Benjamin Meiselman, Mrs. David B. Greenberg, Mrs. Joseph Feinsilver, Mrs. Max Frank, Mrs. S. Inselbuch, Miss Hanna Goldberg, Mrs. C. Levin, Mrs. Irving Mack, Mrs. E. M. Joblin, Mrs. Bernard Rosenbaum, Miss Pearl Franklin, Mrs. Joseph Hamerman, Mrs. Max Matzkin, Mrs. Ann Prinzmetal, Mrs. Lester Berlove, Mrs. Murry Grossman, Mrs. Elliot F. Glassberg, Mrs. Mortimer Jacobson, Mrs. L. Snitzer, Miss Juliet Benjamin, Mrs. E. Shapiro, Mrs. Paul Gutman, Mrs. Sam Solomon, Mrs. Jack Goodman.

Hapoel Hamizrahi

Chaim Canowitz, Max Hagler, Eli Klein, Samson Krupnick, Rabbi Issacker Levin, Rabbi Zev Segal, Nathaniel Zelikov.

Labor Zionist Bloc.

Z. Baumgold, Eva Berg, Sam Berke, Faigle Berkenblit, Bessye K. Goldfarb, Sylvia Bloom, Samuel Boncheck, Irving Baxenbaum, Joseph Breslau, Meyer L. Brown, Rivka Bugatch, Benjamin Bursztyn, Eve Checkway, Saul Cohen, Joseph Cooper, Pinchas Cruso, Abraham Dickenstein, Josef Dorfman, H. Ehrenreich, Ida Ehrenreich, I. Faigenbaum, Dr. Sara Feder, Blanch Mogil-Fine, Dr. Daniel Fineman, Dr. Hayim Fineman.

Mizrachi

Dr. Pinchas Churgin, Rabbi Joseph H. Lookstein, Rabbi Dr. A. Predmesky, Abraham Cohen, Dr. Samuel Rosenblatt, Rabbi Isaak Stolman, Bessie Gotsfeld, Dvora Rabinowitz.

Zionists Revisionists of America

Leo Wolfson, Beinesh Epstein, Dr. Harry Levy, Yitzhak Friedman (Elitzur), Alexander Gudowitch, Dr. David S. Shecket, David S. Epstein.

Progressive Zionist League

Hashomer Hatzair

Zvi Lurie, Abraham Schenker, Irma L. Lindheim.

United Labor Zionist Party

Paul L. Goldman, Jehuda Tyberg.

Verdi Wrong On Alkow, May Have Own Trouble

SAN FRANCISCO (NJP) — Jack Verdi, veteran Zionist who predicted trouble for Jacob Alkow, president of the Southern Pacific Zionist Region, may return home from the World Zionist Congress to find trouble in his own back yard.

Verdi told the Post (NJP, July 27, 1951) that Alkow would be repudiated by his executive committee in his stand in opposition to the ZOA's affiliation with the General Zionist Party. The executive upheld Alkow with an almost unanimous vote of confidence (NJP, Aug. 10, 1951.)

Although Joshua Torczyner, president of the Nordau district here, and Dr. Bernard Kaufmann, chairman of the San Francisco Zionist District, side with Verdi in advocating the tie with the Israel party, two other leaders with considerable backing believe the link with the General Zionist Party in Israel a mistake.

They are Sidney Rudy, chairman of the American Zionist Council here, and Leopold Lerner, a past president of the San Francisco Zionist District.

News, Not Puffery In The National Jewish Post

The NJPost

may be purchased

in the following cities

(in addition to newsstands in New York and Chicago))

PHILADELPHIA

Frank E. Elsters' Book Store
N. W. Corner
13th and Market Sts.

●

WASHINGTON

Washington Jewish Book Store
730 Kennedy St. N. W.

●

BERKELEY, Calif.

U. of C. Corner
2350 Telegraph Ave.

●

(Additional single copy outlets are being sought. Please communicate with Frank Gross, Circulation Manager, The National Jewish Post.)

WITHHOLD JUDGMENT ON MacIVER REPORT—KANE

CLEVELAND—(WNS)—Irving Kane, chairman of the National Community Relations Advisory Council, declared here this week that the MacIver Report will be released after the Plenary Session in November.

At the same time he requested that Professor MacIver's study be not prejudged.

He asserted that the wide comment and discussion precipitated by the MacIver Report in the Jewish community indicated that the issues and problems with which the report deals are a vital concern to the entire Jewish community. Declaring that resolution of the issues raised in the report directly concerned the total community, he deplored "the tendency to quote excerpts of the MacIver report out of context, to attribute judgments to Dr. MacIver which are not borne out by the full text of his report, and on the basis of partial and incomplete evidence, to prejudge the conclusions which he sets forth."

He said the report is presently receiving the concentrated attention of the agencies and of the Evaluative Studies Committee and that the study process will not be completed until the Plenary Session scheduled for Nov. 24 through 26.

HANDY SUBSCRIPTION BLANK

NATIONAL JEWISH POST
509 Fifth Ave., New York City

Please enter the following subscriptions for which I inclose $_____

Name _____

Address _____

Name _____

Address _____

* $4.00 for first subscription, $3.00 for each additional subscription.